

SURVEY *Gravel Mountain Crest*  
*Sec. 20 T11 R6-E*

SECTION \_\_\_\_\_  
 TOWNSHIP \_\_\_\_\_ MAP RECORDED IN \_\_\_\_\_  
 RANGE \_\_\_\_\_ Map Book \_\_\_\_\_ Page \_\_\_\_\_

LOT	BLOCK	IMPROVEMENTS	1920	VALUE LAND	VALUE IMPTS.	1921	VALUE LAND	VALUE IMPTS.	1922	VALUE LAND	VALUE IMPTS.	1923	VALUE LAND	VALUE IMPTS.
	1					<i>By acreage</i>								
	2					"								
	3					"								
	4					"								
	5					"			<i>Agriculture Other</i>					
	6					"			" "					
	7					"								
	8					"								
	9					"			<i>Agriculture Other</i>					
	10					"			" "					
	11					"			" "					

SURVEY *Acrombie Old*  
*Godsden Alg*

LOT	BLOCK	IMPROVEMENTS	1920	VALUE LAND	VALUE IMPTS.	1921	VALUE LAND	VALUE IMPTS.	1922	VALUE LAND	VALUE IMPTS.	1923	VALUE LAND	VALUE IMPTS.
1	✓		Kuffner Geo			Kuffner Geo			Kuffner Geo			Kuffner Geo		
2			"			Do			"			"		
3			"			Do			"			"		
4			"			Do			"			"		
5			"			Do			"			"		
6			"			Do			"			"		
7			"			Do			Appleton C.C.			Appleton C.C.		
8			"			Do			Kuffner Geo			Kuffner Geo		
9			"			Do			"			"		
10			"			Do			"			"		
11			"			Do			"			"		
12			"			Do			"			"		
13			"			Do			"			"		
14			"			Do			"			"		
15			"			Do			"			"		
16		Hallingworth P.G. Appleton Mrs L.Z.	Hallingworth P.G. Appleton Mrs L.Z.			Hallingworth P.G. Appleton Mrs L.Z.			Hallingworth P.G. Appleton Mrs L.Z.			Hallingworth P.G. Appleton Mrs L.Z.		
17		Appleton Mrs Emma	Appleton O.C.			Appleton O.C.			Appleton O.C.			Appleton O.C.		
18		Kuffner Geo	Kuffner Geo			Kuffner Geo			Kuffner Geo			Kuffner Geo		
19		"	"			"			"			"		
20		Kuffner Geo Baker Mrs J.A. Pentecost J.H.	Baker Mrs J.A. Kuffner Geo			Baker Mrs J.A. Kuffner Geo			(Baker Mrs J.A. Kuffner Geo Pentecost J.H.)			(Baker Mrs J.A. Kuffner Geo Pentecost J.H.)		
21		Kuffner Geo	Do			Do			Do			Do		
22		Kuffner Geo Baker Mrs J.A.	Baker Mrs J.A. Kuffner Geo			Baker Mrs J.A. Kuffner Geo			(Baker Mrs J.A. Kuffner Geo)			(Baker Mrs J.A. Kuffner Geo)		
23		Kuffner Geo Savage J.L.	Savage J.L.			Savage J.L.			(Savage J.L.)			(Savage J.L.)		
24		Savage J.L. Mrs J.O. Baker	Savage J.L.			Savage J.L.			(Savage J.L.)			(Savage J.L.)		
25		"	"			"			"			"		
26		"	"			"			"			"		
27		"	"			"			"			"		
28		"	"			"			"			"		
29		"	"			"			"			"		
30		"	"			"			"			"		
31		"	"			"			"			"		
32		"	"			"			"			"		
33		Savage J.L.	See 23-24			See 23-24			Savage J.L.			Savage J.L.		
34		Savage J.L.	See 23-24			See 23-24			"			"		

# SURVEY *Arnold Add.*

*Taylor St.*

LOT	BLOCK	IMPROVEMENTS	1920	VALUE LAND	VALUE IMPTS.	1921	VALUE LAND	VALUE IMPTS.	1922	VALUE LAND	VALUE IMPTS.	1923	VALUE LAND	VALUE IMPTS.
1	✓		Wright DR			Wright D.R.			Wright D.R.			Wright D.R.		
2			Crane Rev.			Stinger Mrs B.C.			Stinger Mrs B.C.					
3			Wright DR.			Wright DR			Wright D.R.			Wright D.R.		
4			Crane Rev.			Stinger Mrs B.C.			Stinger Mrs B.C.					
5			Wright DR			Wright DR			Wright D.R.			Wright D.R.		
6			Crane Rev.			Stinger Mrs B.C.			Stinger Mrs B.C.					
7			City Pelham & Co			City Pelham & Co			City Pelham & Co					
8			Savage Dr Jt			First Nat Bank			First Nat Bank			First Nat Bank		
9			City Pelham & Co			City Pelham & Co			City Pelham & Co			Martin Mrs Paul		
10			Savage Dr Jt			First Nat Bank			First Nat Bank			Balcomb E.E. Jr		
11			Balcomb Mrs M.C.			Balcomb Mrs M.C.			Lankford C.L.			Lankford C.L.		
12			Baker Mrs J.A.			Baker Mrs J.A.			Baker Miss Jean			Baker Miss Jean		
13			Balcomb Mrs M.C.			Balcomb Mrs M.C.			Lankford C.L.			Lankford C.L.		
14			Baker Mrs J.A.			Baker Mrs J.A.			Baker Miss Jean			Baker Miss Jean		
15			"			"			" "			" "		
16			"			"			" "			" "		
17			"			"			" "			" "		

SURVEY

*Anderson - Bidlinger Platt*

SECTION

TOWNSHIP

RANGE

MAP RECORDED IN

Map Book *9* Page *257*

LOT	BLOCK	IMPROVEMENTS	1920	VALUE LAND	VALUE IMPTS.	1921	VALUE LAND	VALUE IMPTS.	1922	VALUE LAND	VALUE IMPTS.	1923	VALUE LAND	VALUE IMPTS.
	1													
	2													
	3													

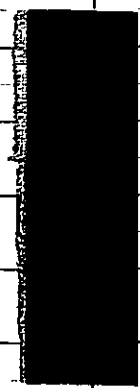



# SURVEY Ashley add 'outh'

SECTION \_\_\_\_\_  
 TOWNSHIP \_\_\_\_\_  
 RANGE \_\_\_\_\_

MAP RECORDED IN  
 Map Book \_\_\_\_\_ Page \_\_\_\_\_

Form No. 3 S. T. C. 1940 MARSHALL & DRUCE CO., NASHVILLE

LOT	BLOCK	IMPROVEMENTS	1920	VALUE LAND	VALUE IMPTS.	1921	VALUE LAND	VALUE IMPTS.	1922	VALUE LAND	VALUE IMPTS.	1923	VALUE LAND	VALUE IMPTS.
17	J		Blackwood E. J.			Blackwood E. J.			Blackwood E. J.			Blackwood E. J.		
18			Saw Mfg Co			Saw Mfg Co			Saw mfg co			Saw mfg co		
19			"			"			" "			" "		
20			"			"			" "			" "		
21			Echols Mrs J. L.			Echols Octa Lee			Echols Octa Lee			Echols Octa Lee		
22			Echols Mrs J. L.			Echols Octa Lee			" "			" "		



SURVEY *Mrs. F. A. Baker Add.*

*Known as Jay Factors*

SECTION \_\_\_\_\_

TOWNSHIP \_\_\_\_\_

RANGE \_\_\_\_\_

MAP RECORDED IN \_\_\_\_\_

Map Book \_\_\_\_\_ Page \_\_\_\_\_

*12 streets*

LOT	BLOCK	IMPROVEMENTS	1920	VALUE LAND	VALUE IMPTS.	1921	VALUE LAND	VALUE IMPTS.	1922	VALUE LAND	VALUE IMPTS.	1923	VALUE LAND	VALUE IMPTS.
1	✓					<i>Baker Mrs F A</i>								
2						"								
3						"								
4						"								



SURVEY *Bellenger Highlands*  
*Outpost Trail*

LOT	BLOCK	IMPROVEMENTS	1920	VALUE LAND	VALUE IMPTS.	1921	VALUE LAND	VALUE IMPTS.	1922	VALUE LAND	VALUE IMPTS.	1923	VALUE LAND	VALUE IMPTS.
1	1		Bellenger W.G.			Bellenger W.G.			Bellenger W.G.			Bellenger W.G.		
2			Sitz Jas. P.			Burnett Phil W Sitz Jas. P.			Burnett Phil W Sitz Jas. P.			Sitz Jas. P.		
3			Bellenger W.G.			" " "			" " "			" " "		
4			"			Holly Mrs S.H. Bellenger W.G.			Holly Mrs S.H. Bellenger W.G.			Holly Mrs S.H. Bellenger W.G.		
5			"			Holly Mrs S.H.			Holly Mrs S.H.			Holly Mrs S.H.		
6			"			Bellenger W.G.			Bellenger W.G.			Bellenger W.G.		
7			Sitz Jas. P.			Sitz Jas. P.			Sitz Jas. P.			Sitz Jas. P.		
8			"			" " "			" " "			" " "		
9	2		"			" " "			" " "			" " "		
1			Garrett C. G.			Garrett C. G.			Garrett C. G.			Garrett C. G.		
2			Bellenger W.G.			Holly Mrs S.H.			Holly Mrs S.H.			Holly Mrs S.H.		
3			✓			"			" "			" "		
4			✓			"			" "			" "		
5			✓			"			" "			" "		
6			✓			Bellenger W.G.			Bellenger W.G.			Bellenger W.G.		
7			✓			Bellenger W.G.			" "			" "		
8			✓			"	Exp		Bellenger W.G.			Bellenger W.G.		
9			✓			"			"			"		
10			✓			"			"			"		
11			✓			"			"			"		
12			Outpost Holmes			Outpost Holmes			Outpost Holmes			Outpost Holmes		
13			✓			" "			" "			" "		
14			✓			" "			" "			" "		
1	3		Bellenger W.G.			Bellenger W.G.			Bellenger W.G.			Bellenger W.G.		
2			✓			Little E.F. Bellenger W.G.			Little E.F.			Little E.F.		
3			✓			Little E.F. Bellenger W.G.			" "			" "		
4			✓			Bishop R.L.			Ashley D.R.			Ashley D.R.		
5			✓			Bellenger W.G.			Bellenger W.G.			Bellenger W.G.		
6			✓			Do			" "			" "		
7			✓			Do			" "			" "		
8			✓			Do			" "			" "		

SURVEY *Burnett Add. Ferry Ave. & 8th St*

SECTION \_\_\_\_\_  
 TOWNSHIP \_\_\_\_\_ MAP RECORDED IN \_\_\_\_\_  
 RANGE \_\_\_\_\_ Map Book \_\_\_\_\_ Page \_\_\_\_\_

LOT	BLOCK	IMPROVEMENTS	1920	VALUE LAND	VALUE IMPTS.	1921	VALUE LAND	VALUE IMPTS.	1922	VALUE LAND	VALUE IMPTS.	1923	VALUE LAND	VALUE IMPTS.
1			<i>Phi Burnett</i>			<i>Burnett P.W.</i>			<i>Burnett Mrs J. W.</i>			<i>Burnett Mrs L.</i>		
2			"			"			" "			" "		
3			"			"			<i>Burnett Phi W.</i>			<i>Burnett Phi W.</i>		
4			"			<i>Burnett Phi W.</i>			<i>Burnett Phi W.</i>			<i>Armitage E.L.</i>		
5			"			<i>Maudie L. Cook</i>			<i>Maudie L. Cook</i>			<i>Maudie L. Cook</i>		

*1/2*



# SURVEY *Brothers Add.*

*Obstruct. S.A.*

SECTION \_\_\_\_\_

TOWNSHIP \_\_\_\_\_

RANGE \_\_\_\_\_

MAP RECORDED IN \_\_\_\_\_

Map Book \_\_\_\_\_

Page \_\_\_\_\_

LOT	ACRES	IMPROVEMENTS	1920	VALUE LAND	VALUE IMPTS.	1921	VALUE LAND	VALUE IMPTS.	1922	VALUE LAND	VALUE IMPTS.	1923	VALUE LAND	VALUE IMPTS.
1	1		Franklin M.O. Spencer J.C.			Franklin M.O. Spencer J.C. Jr			Spencer J.C. Jr.			Woodliff A.W.		
2			Woodliff A.W.			Woodliff A.W.			Woodliff A.W.			" "		
3			Jones J.O. & J.			Malone & Davis			Malone & Davis			Malone & Davis		
	2		Franklin M.O.			Franklin M.O.			Franklin M.O.			Franklin M.O.		
1			Franklin M.O.			Franklin M.O.			Franklin M.O.			Franklin M.O.		
2			Jones Jno &			Jones Jno. J.			Jones Jno J.			Jones Jno J.		
3			Black D.J.C.			Black D.J.C.			Black D.J.C.			Black D.J.C.		
	3		Midgley C.H. Gallant J.			Midgley C.H. Gallant J.A. <small>Lease 12/20/21</small>			Midgley C.H. Gallant J.A.			Midgley C.H. Gallant J.A.		
1			Gallant J.			Gallant J.A. <small>Lease 11/25/21</small>			Gallant J.A.			Gallant J.A.		
2			Little Miss 90 ac			Little & Foster			Little & Foster			Little & Foster		
3			Green & Woodliff			Green & Woodliff			Green & Woodliff			Green & Woodliff		
4			Penn J.W.			Penn J.W.			Penn J.W.			Penn J.W.		
5			Shahan D.C. & D. East			Shahan Dorothy			Shahan Dorothy			Shahan Dorothy		
6														
	4		Cochran wa			Oden Wallace			Oden Wallace			Oden Wallace		
1			Oden G.L.			Oden G.L.			Phillips M.O.			Phillips M.O.		
2			Hudson Pink			Hudson Pink			Hudson Pink			Hudson Pink		
3			Livent Realty Co			Livent Realty Co			Livent Realty Co.			Livent Realty Co.		
4									" "			" "		
5									" "			" "		
6									" "			" "		
7									" "			" "		
8									" "			" "		
9									" "			" "		
10									" "			" "		
11									" "			" "		
12			Scott Ida			Scott Ida			Scott Ida			Scott Ida		

Brothers

SURVEY

*Dwenger J Woodlawn*

SECTION \_\_\_\_\_

TOWNSHIP \_\_\_\_\_

RANGE \_\_\_\_\_

MAP RECORDED IN \_\_\_\_\_

Map Book \_\_\_\_\_

Page \_\_\_\_\_

LOT	BLOCK	IMPROVEMENTS	1920	VALUE LAND	VALUE IMPTS.	1921	VALUE LAND	VALUE IMPTS.	1922	VALUE LAND	VALUE IMPTS.	1923	VALUE LAND	VALUE IMPTS.
		<i>Lot Block</i>												
1	✓		<i>Green S.J.</i>			<i>10ft Smith M.H. Green S.J. Dec. 10th</i>			<i>10ft Smith M.H.</i>			<i>10ft Green S.J. 10ft Smith M.H.</i>		
2	✓		"			<i>" Smith M.H.</i>			<i>10ft Smith M.H.</i>			<i>10ft Green S.J.</i>		
3	✓		"			<i>Smith M.H.</i>			<i>Smith M.H.</i>			<i>Smith M.H.</i>		
4	✓		"			<i>6x90 Green S.J.</i>			" "			<i>6x90 Green S.J.</i>		
5	✓		"			<i>Smith M.H.</i>			<i>Smith M.H.</i>			<i>Smith M.H.</i>		
6	✓		"			"			" "			" "		
7	✓		"			"			" "			" "		

# SURVEY *Belleve Highlands Add. "Contd."*

LOT	Block	IMPROVEMENTS	1920	VALUE LAND	VALUE IMPTS.	1921	VALUE LAND	VALUE IMPTS.	1922	VALUE LAND	VALUE IMPTS.	1923	VALUE LAND	VALUE IMPTS.
1	1					Belleve H Co			Bellom H Co			B. H. Co		
2			Hally S.H.			" "			" "			" "		
3			✓			" "			" "			" "		
4			✓			" "			" "			" "		
5			✓			Mrs. Cain Mrs. J. H.			Mrs. Cain Mrs. J. H. B.H. Co.			Mrs. Cain Mrs. J. H.		
6			✓			Belleve H Co			" "			B. H. Co		
7	2					Garrett Annie G			Garrett Annie G			B. H. Co		
8			Hally S.H.			Belleve H Co			" "			" "		
9			✓			" "			" "			" "		
10			✓			" "			" "			" "		
11			✓			" "			Belleve H Co			" "		
12						" "			" "			" "		
13						" "			" "			" "		
14			Paschall W.W.			Paschall W.W.			Paschall W.W.			Paschall W.W.		
15			Cathy Mrs J.F.			Cathy Mrs J.F.			Cathy Mrs J.F.			Cathy Mrs J.F.		
16			Woodliff G.J.			Woodliff G.J.			Woodliff G.J.			Woodliff G.J.		
17			✓			" "			" "			" "		
18			Quincest Holmes			Quincest Holmes			" "			" "		
19			✓			Quincest Holmes			" "			" "		
20	3					Belleve High Co			Little E F.			Little E F.		
21						" "			Little E F.			Smith R.C. apt, Mrs. Mrs. C.E.		
22						Smith R.C. apt			Little E F.			Mrs. Mrs. Chas.		
23			Bishop R.L.			Belleve Highlands Co			Hood O.R.			Hood O.R.		
24						Hood O.R.			Hood O.R.			Hood O.R.		
25						Belleve H Co			Belleve H Co			B. H. Co		
26			Howe Harry			Howe Harry			Howe Harry			Howe Harry		
27						Belleve H Co			Belleve H Co			B. H. Co		
28						" "			" "			" "		
29						" "			" "			" "		
30						" "			" "			" "		
31						" "			" "			" "		
32						" "			" "			" "		
33						" "			" "			" "		
34						" "			" "			" "		
35						" "			" "			" "		
36						" "			" "			" "		
37			Higgins Harry			Smith R.C. apt			Higgins Harry			Higgins Harry		
38			" "			" "			" "			Smith R.C. apt.		
39			Quincest F.H.			Quincest F.H.			Quincest Mrs G. S. D.			Quincest Mrs G. S. D.		
40			Turner V.B.			Turner V.B.			Turner V.B.			Turner V.B.		
41			✓			" "			" "			" "		
42			✓			" "			" "			" "		
43			✓			" "			" "			" "		
44	4					Belleve H Co			Cottingham R.L. B.H. Co.			B.H. Co		
45			Cottingham R.L.			Cottingham R.L.			Belleve H Co			B.H. Co		
46			✓			" Do "			" "			" "		
47						Belleve H Co			" "			" "		
48						" "			" "			" "		

SURVEY *Belleme Highlands Add "Contd."*

SECTION \_\_\_\_\_  
TOWNSHIP \_\_\_\_\_  
RANGE \_\_\_\_\_

MAP RECORDED IN  
Map Book \_\_\_\_\_ Page \_\_\_\_\_

Form No. 4 S. T. C. 1940 MARSHALL & BRUCE CO., HARRISVILLE

LOT	ACRES	IMPROVEMENTS	1920	VALUE LAND	VALUE IMPTS.	1921	VALUE LAND	VALUE IMPTS.	1922	VALUE LAND	VALUE IMPTS.	1923	VALUE LAND	VALUE IMPTS.
5	4					Belleme H Co			Belleme H Co			B. H. Co		
6						"			"			"		
7						"			Smith W L			"		
8						"			Belleme H Co			"		
9						"			"			"		
10						"			"			"		
11						"			"			"		
12						"			"			"		
13						"			"			"		
14						"			"			"		
15						"			"			"		
16						"			"			"		
17						"			"			"		
18						"			"			"		
19						"			"			"		
20						"			"			"		
21						"			"			"		
1	5					Belleme Highlands Co								
2						"								
3						Belleme H Co Smith R C agt			Belleme H Co			B. H. Co Smith R C agt		
4						Belleme H Co			"			B. H. Co		
5						"			"			"		
6						"			"			"		
7			Bellinger W C			Bellinger W C Jr			Bellinger W C Jr			Bellinger W C Jr		
8						"			"			"		
9						Belleme H Co			Belleme H Co			B. H. Co		
10						"			"			"		
11						"			"			"		
12						"			"			"		
13						"			"			"		
1	6					Smith R C agt			Belleme H Co			B. H. Co Smith R C agt		
2						"			"			B. H. Co		
3						"			"			Smith R C agt		
4						"			"			B. H. Co		
5						Belleme H Co			"			"		
6						"			"			"		
7						"			"			"		
8						"			"			"		
9						"			"			"		
10						"			"			"		
11						"			"			"		
12						"			"			"		
13						"			"			"		
14						"			"			"		
15						"			"			"		

"Contd."

SURVEY *Belleme Highlands* Vol. Contd.

LOT	ACRES	IMPROVEMENTS	1920	VALUE LAND	VALUE IMPTS.	1921	VALUE LAND	VALUE IMPTS.	1922	VALUE LAND	VALUE IMPTS.	1923	VALUE LAND	VALUE IMPTS.
16	6					<i>Bellman H Co</i>			<i>Bellman H Co</i>			<i>B. H. Co</i>		
17						"			"			"		
18						"			"			"		
19						"			"			"		
20			<i>Taliferro R.B.</i>			<i>Taliferro R.B.</i>			<i>Taliferro R.B.</i>			<i>Taliferro R.B.</i>		
21			"			<i>Do Do</i>			"			"		
1	7		<i>City Frank K</i>			<i>City F.K.</i>			<i>City F.K.</i>			<i>City F.K.</i>		
2			"			"			"			"		
3			<i>Cox Mrs L.A.</i>			<i>Cox Mrs L.A.</i>			<i>Cox L. A. Mrs</i>			<i>Cox Mrs L. A.</i>		
4			"			"			"			"		
5			<i>Buck Mrs A.F.</i>			<i>Buck A.F. + M.L.</i>			<i>Bellman H Co</i>			<i>B. H. Co</i>		
6						<i>Buck M.L. + A.F.</i>			<i>Buck A.F. + M.L.</i>			<i>Buck A.F. + M.L.</i>		
7						<i>Bellman H Co</i>			<i>Bellman H Co.</i>			<i>B. H. Co</i>		
8						"			"			"		
1	8					<i>King R.L.</i>			<i>King R.L.</i>			<i>King R.L.</i>		
2						"			"			"		
3						"			"			"		
4						<i>McLeod E.D.</i>			<i>McLeod E.D.</i>			<i>McLeod E.D.</i>		
5						"			"			"		
6			<i>Cottle F.M.</i>			<i>Cottle F.M.</i>			<i>Cottle F.M.</i>			<i>Cottle F.M.</i>		
7						<i>Barrett H.</i>			<i>Barrett H.</i>			<i>Barrett H.</i>		
8						"			"			"		
9						<i>McLeod E.D.</i>			<i>Thomas Julius</i>			<i>Thomas Julius</i>		
10						"			"			"		
11						<i>McLeod E.D.</i>			"			"		
12						"			"			"		
13			<i>Jimmey &amp; Kahn</i>			<i>Jimmey &amp; Kahn</i>			<i>Jimmey &amp; Kahn</i>			<i>Jimmey &amp; Kahn</i>		
14			"			"			<i>Adams P.M.</i>			<i>Adams P.M.</i>		
15			"			"			<i>Jimmey &amp; Kahn</i>			<i>Jimmey &amp; Kahn</i>		
16			"			"			"			"		
17			"			"			"			"		
1	9					<i>Smith R.C. apt</i>			<i>Smith R.C. apt</i>			<i>Smith R.C. apt</i>		
2						"			"			"		
3						<i>Burgess J.L. wife</i>			<i>Burgess J.L. wife</i>			<i>Burgess J.L. wife</i>		
4						"			"			"		
5						<i>Stallings A.J.</i>			<i>Stallings A.J.</i>			<i>Stallings A.J.</i>		
6						"			"			"		
7			<i>M. City</i>			<i>City H</i>			<i>City Harburt</i>			<i>City Harburt</i>		
8			"			"			"			"		
9						<i>White J.H.</i>			<i>White J.H.</i>			<i>White J.H.</i>		
10			<i>Bellinger W.G.</i>			<i>Bellinger W.G.</i>			<i>Bellinger W.G.</i>			<i>Bellinger W.G.</i>		
11			"			"			"			"		
12			"			"			"			"		
13			"			"			"			"		
14			"			"			"			"		

# SURVEY *Bellvue Highlands Add "Contd."*

SECTION \_\_\_\_\_  
 TOWNSHIP \_\_\_\_\_  
 RANGE \_\_\_\_\_

MAP RECORDED IN  
 Map Book \_\_\_\_\_ Page \_\_\_\_\_

Form No. 4 S. T. C. 1940 MARSHALL & BRUCE CO., NASHVILLE

LOT	ACRES	IMPROVEMENTS	1920	VALUE LAND	VALUE IMPTS.	1921	VALUE LAND	VALUE IMPTS.	1922	VALUE LAND	VALUE IMPTS.	1923	VALUE LAND	VALUE IMPTS.
15	9					<i>Bellvue H Co</i>			<i>Bellvue H Co.</i>			<i>B. H. Co</i>		
16						"			"			"		
17						"			"			"		
18						"			"			"		
19						"			"			"		
20						"			"			"		
21						"			"			"		
22						"			"			"		
23						"			"			"		
24						"			"			"		
25						"			"			"		
26						"			"			"		
27						"			"			"		
28						"			"			"		
29						"			"			"		
1	10					"			<i>Bellvue H Co</i>			<i>B. H. Co</i>		
2						"			"			"		
3						"			"			"		
4						"			"			"		
5						"			"			"		
6						"			"			"		
7						"			"			"		
8						"			"			"		
9						"			"			"		
10						"			"			"		
11						"			"			"		
12						"			"			"		
13						"			"			"		
14						"			"			"		
15						<i>Bellvue H Co</i>								
16		<i>Leendh G.A.</i>				<i>Bachelor John H</i>			<i>Went G.A.</i>			<i>Larmer O.J.</i>		
17		"				<i>Bachelor John H</i>			" "			" "		
18		<i>March A.</i>				<i>Latton Mrs Lucy</i>			<i>Cotton Mrs Lucy</i>			<i>Cotton Mrs Lucy</i>		
19		"				" Do "			" "			" "		
20						<i>Bellvue H Co</i>			<i>Bellvue H Co</i>			<i>B. H. Co</i>		
21						"			"			"		
22		<i>Hart Mrs L</i>				<i>Hart Mrs L</i>			<i>Hart Mrs Lani</i>			<i>Hart Mrs Lani</i>		
23		<i>Wendh G.A.</i>				" "			" "			" "		
24		<i>Manrow W.A.</i>				<i>Mouroe W.A.</i>			" "			" "		
25		"				<i>Hart Mrs L</i>			" "			" "		
1	11					<i>Bellvue H Co</i>			<i>Walty Mary Sarah</i>			<i>Walty Mary Sarah</i>		
2						"			" "			" "		
3						"			" "			" "		
4						"			" "			" "		
5		<i>Penn J.W.</i>				<i>Penn J.W.</i>			<i>Penn J.W.</i>			<i>Penn J.W.</i>		



# SURVEY *Buller's Highlands "Contd."*

*Back*

LOT	IMPROVEMENTS	1920	VALUE LAND	VALUE IMPTS.	1921	VALUE LAND	VALUE IMPTS.	1922	VALUE LAND	VALUE IMPTS.	1923	VALUE LAND	VALUE IMPTS.
6		Penn JW			Penn JW			Penn J W			Penn J. W.		
7		"			Penn JW			" "			" "		
8		Myrick GH			Myrick GH			Myrick G.H.			Myrick G.H.		
9		Myrick GH			" do "			" "			" "		
10					Buller H Co			Waltz Mary Sarah			Waltz Mary Sarah		
11					Hogin Jno P.			" "			" "		
12		Cannon Mrs Lucy			Cotton Mrs Lucy			" "			" "		
13					Buller H Co			Buller H Co			B. H. Co		
14					" "			" "			" "		
15		Hughes JR			Hughes JR			Hughes J.H. Est			Hughes J.H. Est		
16		Anderson J.C.			Anderson J.C.			Anderson J.C.			Anderson J.C.		
17		Gregg W.C.			Gregg W.C.			Gregg W.C.			Gregg W.C.		
18		"			" "			" "			" "		
19					Buller H Co			Buller H Co			B. H. Co		
20					" "			" "			" "		
21		DuBoise J.G.			DuBoise J.G.			DuBoise J.G.			DuBoise J.G.		
22		"			do do			" "			" "		
23		Adams C.M.			Adams C.M.			Adams C.M.			Adams C.M.		
24		"			" "			" "			" "		
25		Hogin Jno P.			Hogin Jno P.			Hogin J. J.			Hogin J. J.		
26		"			" "			" "			" "		
1	12				Weil Mrs R.S.			Weil Mrs R.S.			Weil Mrs R.S.		
2					" "			" "			" "		
3					" "			" "			Meeks J.L.		
4					Buller H Co			Buller H Co			B. H. Co		
5		Penn JW			Penn J.W.			Penn J.W.			Penn J.W.		
6					Keller Jke			Keller Jke			Keller Jke		
7					do do			" "			" "		
8		Jennings & Kuhn			Jennings & Kuhn			Jennings & Kuhn			Jennings & Kuhn		
9		do			" "			" "			" "		
10					McLeod E.D.			Richards Mrs Edna			Richards Mrs Edna		
11					" "			" "			" "		
12		Marsh Chas L			Marsh Chas L			Marsh Chas L			Marsh Chas L		
13		"			" "			" "			" "		
14					Buller H Co			Buller H Co			B. H. Co		
15		King JW.			King JW.			King J.W.			King J.W.		
16					Buller H Co			Buller H Co			B. H. Co		
17					" "			" "			" "		
18					" "			" "			" "		
19					" "			" "			" "		
20					" "			" "			" "		
21					" "			" "			" "		
22					" "			" "			" "		

# SURVEY *Belleme Highlands Add "Contd."*

SECTION \_\_\_\_\_  
TOWNSHIP \_\_\_\_\_  
RANGE \_\_\_\_\_

MAP RECORDED IN  
Map Book \_\_\_\_\_ Page \_\_\_\_\_

Form No. 4 S. T. C. 1910 MARSHALL & BRUCE CO., NASHVILLE

LOT	ACRES	IMPROVEMENTS	1920	VALUE LAND	VALUE IMPTS.	1921	VALUE LAND	VALUE IMPTS.	1922	VALUE LAND	VALUE IMPTS.	1923	VALUE LAND	VALUE IMPTS.
1	13					Belleme H Co			Belleme H Co			B. H. Co		
2						"			"			"		
3						"			"			"		
4						"			"			"		
5						"			"			"		
6						"			"			"		
7						"			"			"		
8		Bachus J.W.				Bachus Thos W			Bachus Thos W.			Bachus J.W.		
9														
10		Gilman W.S.				Belleme H Co			Belleme H. Co			B. H. Co		
11						"			"			"		
12						"			"			"		
13												"		
14						Belleme H Co			Belleme H. Co.			"		
15						"			"			"		
16						"			"			"		
17						Hogin J. J.			Hogin J. J.			Smith R. E. apt.		
18		Smith Jno M.				Smith Jno M			Smith Jno M.			Smith Jno M.		
19						"			"			"		
20						Belleme H Co			Belleme H. Co.			B. H. Co		
21						"			"			"		
22						"			"			"		
23						"			"			"		
24		Daughdrill W.A.							Daughdrill W.A.			Daughdrill W.A.		
25						Belleme H Co			Belleme H. Co.			B. H. Co		
26						"			"			"		
1	14					Cottingham B. L.								
2						"			"			"		
3						Belleme H Co			Belleme H Co			B. H. Co		
4						"			"			"		
5		Dubose J. G.				Dubose J. G.			Dubose J. G.			Dubose J. G.		
6		"				"			"			"		
7						Belleme H Co			Belleme H Co			B. H. Co.		
8						"			"			"		
9						"			"			"		
10						"			"			"		
11						"			"			"		
12						"			"			"		
13						"			"			"		
14						"			"			"		
15						"			"			"		
16						"			"			"		
17						"			"			"		
18		Buck A. F. + M. L.				Buck A. F. + M. L.			Buck A. F. + M. L.			Buck A. F. + M. L.		
19		"				"			"			"		

# SURVEY *Belleme Highlands Add. Contd.*

SECTION \_\_\_\_\_  
 TOWNSHIP \_\_\_\_\_ MAP RECORDED IN \_\_\_\_\_  
 RANGE \_\_\_\_\_ Map Book \_\_\_\_\_ Page \_\_\_\_\_

LOT	IMPROVEMENTS	1920	VALUE LAND	VALUE IMPTS.	1921	VALUE LAND	VALUE IMPTS.	1922	VALUE LAND	VALUE IMPTS.	1923	VALUE LAND	VALUE IMPTS.
20	14				<i>Belmont H Co</i>			<i>Belmont H Co</i>			<i>B. H. Co</i>		
21					"			"			"		
22					"			"			"		
23					"			"			"		
24					"			"			"		
25					"			"			"		
26					"			"			"		
1	15				"			<i>Belmont H Co</i>			<i>B. H. Co</i>		
2					"			"			"		
3					"			"			"		
4					"			"			"		
5					"			"			"		
6					"			"			"		
7					"			"			"		
8					"			"			"		
9					"			"			"		
10					"			"			"		
11					"			"			"		
12					"			"			"		
13					"			"			"		
14					"			"			"		
15					"			"			"		
16					"			"			"		
17					"			"			"		
18					"			"			"		
19					"			"			"		
20					"			"			"		
1	16				"			<i>Belmont H Co</i>			<i>B. H. Co</i>		
2					"			"			"		
3					"			"			"		
4					"			"			"		
5					"			"			"		
6					"			"			"		
7					"			"			"		
8					"			"			"		
9					"			"			"		
10					"			"			"		
11					"			"			"		
12					"			"			"		
13					"			"			"		
14					"			"			"		
15					"			"			"		
16					"			"			"		

# SURVEY *Billevue Highlands Add. "Contd."*

SECTION \_\_\_\_\_  
 TOWNSHIP \_\_\_\_\_  
 RANGE \_\_\_\_\_

MAP RECORDED IN  
 Map Book \_\_\_\_\_ Page \_\_\_\_\_

Form No. 4 S. T. C. 1910 MARSHALL & BRUCE CO., NASHVILLE

LOT	ACRES	IMPROVEMENTS	1920	VALUE LAND	VALUE IMPTS.	1921	VALUE LAND	VALUE IMPTS.	1922	VALUE LAND	VALUE IMPTS.	1923	VALUE LAND	VALUE IMPTS.
1	17					<i>Billevue H Co</i>			<i>Billevue H Co.</i>			<i>B. H. Co</i>		
2						"			"			"		
3						"			"			"		
4						"			"			"		
5						"			"			"		
1	18					"			<i>Billevue H. Co</i>			<i>B. H. Co</i>		
2						"			"			"		
3						"			"			"		
4						"			"			"		
5						<i>Myrick L.H.</i>			"			"		
6						<i>Billevue H Co</i>			"			"		
7						<i>Myrick L.H.</i>			"			"		
8						<i>Billevue H Co</i>			"			"		
9						"			"			"		
10						"			"			"		
11						"			"			"		
12						"			"			"		
13						"			"			"		
14						"			"			"		
15						"			"			"		
1	19					"			<i>Billevue H. Co.</i>			<i>B. H. Co</i>		
2						"			"			"		
3						"			"			"		
4						"			"			"		
5						"			"			"		
6						"			"			"		
7						"			"			"		
8						"			"			"		
9						"			"			"		
10						"			"			"		
11						"			"			"		
12						"			"			"		
13						"			"			"		
14						"			"			"		
15						"			"			"		
16						"			"			"		
1	20					"			<i>Billevue H Co</i>			<i>B. H. Co</i>		
2						"			"			"		
3						"			"			"		
4						"			"			"		
5						"			"			"		
6						"			"			"		
7						"			"			"		
8						"			"			"		
9						"			"			"		

SURVEY *Bellvue Highlands Add. Conts.*

SECTION \_\_\_\_\_  
 TOWNSHIP \_\_\_\_\_ MAP RECORDED IN \_\_\_\_\_  
 RANGE \_\_\_\_\_ Map Book \_\_\_\_\_ Page \_\_\_\_\_

LOT	ACRES	IMPROVEMENTS	1920	VALUE LAND	VALUE IMPTS.	1921	VALUE LAND	VALUE IMPTS.	1922	VALUE LAND	VALUE IMPTS.	1923	VALUE LAND	VALUE IMPTS.
10	20					Bellvue H Co			Bellvue H Co			B. H. Co		
11						"			"			"		
12						"			"			"		
13						"			"			"		
14						"			"			"		
15						"			"			"		
16						"			"			"		
17						"			"			"		
18						"			"			"		
19						"			"			"		
20						"			"			"		
21						"			"			"		
22						"			"			"		
23						"			"			"		
1	21					"			Bellvue H Co			B. H. Co		
2						"			"			"		
3						"			"			"		
4						"			"			"		
5						"			"			"		
6						"			"			"		
7						"			"			"		
8						"			"			"		
9						"			"			"		
10						"			"			"		
11						"			"			"		
12						"			"			"		
13						"			"			"		
14						"			"			"		
15						"			"			"		
16						"			"			"		
17						"			"			"		
18						"			"			"		
19						"			"			"		
20						"			"			"		
1	22					"			Bellvue H Co			B. H. Co		
2						"			"			"		
3						"			"			"		
4						"			"			"		
5						"			"			"		
6						"			"			"		
7						"			"			"		
8						"			"			"		
9						"			"			"		

*Gray Mrs. L.*

*Hirshberg Mrs. Emma F.*

*Hirshberg Mrs. Emma F.*

*Hirshberg Mrs. Emma F.*

*Hirshberg Mrs. Emma F.*

*Beehive H Co*

*Bellvue H Co*

*B. H. Co*

*Vance W. S.*

*Vance W. S.*

*Vance W. S.*

*Vance W. S.*

*Bellvue H Co*

*Bellvue H Co*

*B. H. Co*

# SURVEY *Belleme Highlands Add. "Contd."*

SECTION \_\_\_\_\_  
TOWNSHIP \_\_\_\_\_  
RANGE \_\_\_\_\_

MAP RECORDED IN \_\_\_\_\_  
Map Book \_\_\_\_\_ Page \_\_\_\_\_

Form No. 4 S. T. C. 1946 MARSHALL & BRUCE CO., NASHVILLE

LOT	ACRES	IMPROVEMENTS	1920	VALUE LAND	VALUE IMPTS.	1921	VALUE LAND	VALUE IMPTS.	1922	VALUE LAND	VALUE IMPTS.	1923	VALUE LAND	VALUE IMPTS.
1	2.2					Belleme Co.			Belleme H Co.			B. H. Co.		
2						"			"			"		
3						"			"			"		
4						"			"			"		
5						"			"			"		
6						"			"			"		
7						"			"			"		
8						"			"			"		
9						"			"			"		
10						G. L. M Realty Co			Gads & M Realty Co			Ingraham J. C.		
11		Ingraham J. C.				Ingraham J. C.			Ingraham J. C.			Ingraham J. C.		
12						Belleme H Co			Belleme H Co			B. H. Co		
13						"			"			"		
14						"			"			"		
15						"			"			"		
16						"			"			"		
17						"			"			"		
18						"			"			"		
19						"			"			"		
20						"			"			"		
21						"			"			"		
22						"			"			"		
23						"			"			"		
24						"			"			"		
25						"			"			"		
26						"			"			"		
27						"			"			"		
28						"			"			"		
29						"			"			"		
30						G. L. M Realty Co			Gads & M Realty Co			B. H. Co		
31						Belleme H Co			Belleme H Co			B. H. Co		
32						"			"			"		
33						G. L. M Realty Co			Gads & M Realty Co			B. H. Co		
34						Belleme H Co			Belleme H Co			B. H. Co		
35						"			"			"		
36						"			"			"		
37						"			"			"		
38						"			"			"		
39						"			"			"		
40		Hart Mrs L				Hart Mrs L			Hart Mrs L			Hart Mrs L		
41						Belleme H Co			Belleme H Co			B. H. Co		
42						"			"			"		
43						"			"			"		
44						"			"			"		

SURVEY *Bellevue Highlands, Add. "Cont'd"*

SECTION \_\_\_\_\_  
 TOWNSHIP \_\_\_\_\_ MAP RECORDED IN \_\_\_\_\_  
 RANGE \_\_\_\_\_ Map Book \_\_\_\_\_ Page \_\_\_\_\_

LOT	ACRES	IMPROVEMENTS	1920	VALUE LAND	VALUE IMPTS.	1921	VALUE LAND	VALUE IMPTS.	1922	VALUE LAND	VALUE IMPTS.	1923	VALUE LAND	VALUE IMPTS.
1	24					<i>Bellevue H Co</i>			<i>Wail Mrs R.S. Bellevue H Co.</i>			<i>B. H. Co. Wail Mrs R.S.</i>		
2						"			<i>Wail Mrs R.S.</i>			<i>B. H. Co</i>		
3						"			<i>Bellevue H Co.</i>			"		
4						"			"			"		
5						"			"			"		
6						"			"			"		
7						"			"			"		
8						"			"			"		
9						"			"			"		
10						"			"			"		
11						"			"			"		
12						"			"			"		
13						"			"			"		
14						"			"			"		
15						"			"			"		
16						"			"			"		
17						"			"			"		
18						"			"			"		
19						"			"			"		
20						"			"			"		
21						"			"			"		
22						"			"			"		
23						"			"			"		
24						"			"			"		
25						"			"			"		
26						"			"			"		
1	25					"			<i>Bellevue H Co</i>			<i>B. H. Co</i>		
2						"			"			"		
3						"			"			"		
4						"			"			"		
5						"			"			"		
6						"			"			"		
7						"			"			"		
8						"			"			"		
9						"			"			"		
10						"			"			"		
11						"			"			"		
12						"			"			"		
13						"			"			"		
14						"			"			"		
15						"			"			"		
16						"			"			"		
17						"			"			"		
18						<i>Rhea Joe</i>			<i>Rhea Joe</i>			<i>Rhea Joe</i>		
19						<i>Bellevue H Co</i>			<i>Bellevue H Co</i>			<i>B. H. Co</i>		

# SURVEY *Bellevue Highlands Add. "Contd."*

SECTION \_\_\_\_\_  
TOWNSHIP \_\_\_\_\_  
RANGE \_\_\_\_\_

MAP RECORDED IN  
Map Book \_\_\_\_\_ Page \_\_\_\_\_

Form No. 4 S. T. C. 1010 MARSHALL & BRUCE CO., NASHVILLE

LOT	ACRES	IMPROVEMENTS	1920	VALUE LAND	VALUE IMPTS.	1921	VALUE LAND	VALUE IMPTS.	1922	VALUE LAND	VALUE IMPTS.	1923	VALUE LAND	VALUE IMPTS.
1	26					Bellevue H Co			Bellevue H Co			B. H. Co		
2						"			"			"		
3						"			"			"		
4						"			"			"		
5						"			"			"		
6						"			"			"		
7						"			"			"		
8						"			"			"		
9			<i>Forman J.</i>			Forman Jas P			Forman Jas P			Forman Jas P		
10						Bellevue H Co			Bellevue H Co			B. H. Co		
11						"			"			"		
12						"			"			"		
13						"			Bellevue H Co			"		
14						"			"			"		
15			<i>Vance W.C.C.</i>			Vance W.C.C.			Vance W.C.C.			Vance W.C.C.		
16			"			"			"			"		
1	27					Vance M.C.			Vance M.C.			Vance M.C.		
2						Bellevue H Co			Bellevue H Co			B. H. Co		
3						"			"			"		
4						"			Stovall Lonnie			Stovall Lonnie		
5						"			Bellevue H Co			" B. H. Co		
6						"			"			"		
7						"			"			"		
8						"			"			"		
9						"			"			"		
10						"			"			"		
11						Kelly J.W.			Kelly J.W.			Kelly J.W.		
12						" Do "			" "			" "		
13						" Do "			" "			" "		
14						" Do "			" "			" "		
15						" Do "			" "			" "		
16						Bellevue H Co			"			"		
17						Bellevue H Co			"			"		
18						Hogue W.F.			Hogue W.F.			Hogue W.F.		
19						Bellevue H Co			Bellevue H Co			B. H. Co		
20						"			"			"		
1	28					Bellevue H Co			Bellevue H Co			B. H. Co		
2						Tallant J.C.			"			"		
3						Bellevue H Co			"			"		
4						"			"			"		
5						Tallant J.C.			"			Wilson A.		
6						Bellevue H Co			"			B. H. Co.		
7						Gray W.F.			Gray W.F.			Gray J.F.		
8						"			"			"		
9						Bellevue H Co			Bellevue H Co			B. H. Co.		
			<i>Moody G.W.</i>			Moody G.W.			Moody G.W.			Moody G.W.		
						Alford O.H.			Alford O.H.			Alford O.H.		



SURVEY *Belleme Highlands Add. Contd.*

SECTION \_\_\_\_\_

TOWNSHIP \_\_\_\_\_

RANGE \_\_\_\_\_

MAP RECORDED IN \_\_\_\_\_

Map Book \_\_\_\_\_ Page \_\_\_\_\_

LOT	ACRES	IMPROVEMENTS	1920	VALUE LAND	VALUE IMPTS.	1921	VALUE LAND	VALUE IMPTS.	1922	VALUE LAND	VALUE IMPTS.	1923	VALUE LAND	VALUE IMPTS.
10	28		Moody G.W.			Moody G.W.			Moody G.W.			Moody G.W.		
11			" "			" "			" "			" "		
12						Biggins Mrs M.E.			Biggins Mrs M.E.			Biggins Mrs M.E.		
13						" "			" "			" "		
14						Adams J.M.								
15						" "								
16						Belleme H Co			Belleme H Co			B. H. Co.		
17						Glaguer J.L.			Glaguer J.L.			Glaguer J.L.		
18						" "			" "			" "		
19						Belleme H Co			Belleme H Co			B. H. Co.		
20						"			"			"		
21						"			"			"		
22						"			"			"		
23						"			"			"		
24						"			"			"		
25						"			"			"		
26						"			"			"		
27						"			"			"		
28						"			"			"		
29						"			"			"		
30						"			"			"		
31						"			"			"		
32						Henson Mrs J. J.			"			"		
33						Belleme H Co			"			"		
1	29					Gaylor Jno. B.			Gaylor Jno. B.			Gaylor Jno. B.		
2						" "			" "			" "		
3						Gaylor Jno. B.			" "			" "		
4						" "			" "			" "		
5						Belleme H Co			Belleme H Co			Belleme H Co		
6						"			"			"		
7						"			"			"		
8						"			"			"		
9						"			"			"		
10						"			"			"		
11						"			"			"		
12						"			"			"		
13						"			"			"		
14						"			"			"		
15						"			"			"		
16						"			"			"		
17						"			"			"		
18						"			"			"		
19						"			"			"		
20						"			"			"		
21						"			"			"		

# SURVEY *Belleme Highlands Add. Contd.*

SECTION \_\_\_\_\_

TOWNSHIP \_\_\_\_\_

RANGE \_\_\_\_\_

MAP RECORDED IN \_\_\_\_\_

Map Book \_\_\_\_\_

Page \_\_\_\_\_

FORM NO. 100 MARSHALL &amp; BRUCE CO., NASHVILLE

LOT	IMPROVEMENTS	1920	VALUE LAND	VALUE IMPTS.	1921	VALUE LAND	VALUE IMPTS.	1922	VALUE LAND	VALUE IMPTS.	1923	VALUE LAND	VALUE IMPTS.
22	29				Belleme H Co			Belleme H Co			B. H. Co		
23					"			"			"		
24					"			"			"		
25					"			"			"		
26					"			"			"		
27					"			"			"		
28		Whorton JH			Whorton JH			Whorton JH			Whorton JH		
29		"			"			"			"		
30		"			"			"			"		
31		Parton A.L. Varner Jno			Parton A.L.			Varner Jno. Parton A.L.			Varner Jno. Parton A.L.		
32					Hanson Mrs Josie E			Hanson Mrs Josie E			Hanson Mrs Josie E		
33					Belleme H Co			Belleme H Co			B. H. Co		
34								Williams A.O.			Williams A.O.		
35								" "			" "		
36								" "			" "		
1	30				Belleme H Co			Belleme H Co			B. H. Co		
2					"			"			"		
3					"			"			"		
4					"			"			"		
5					"			"			"		
6					"			"			"		
7		Bodie Robt						Bodie Robt			Bodie Robt		
8		Burnham Mrs WH			Burnham Mrs WH			Burnham Mrs WH			Burnham Mrs WH		
9					Wohl Mrs Dora			Wohl Mrs Dora			Wohl Mrs Dora		
10					Rosenbaum Walter			Rosenbaum Walter			Rosenbaum Walter		
11					Wohl Mrs Dora			Wohl Mrs Dora			Wohl Mrs Dora		
12		Turner C.E.			Turner J.R.			Turner Mrs Florence			Turner Mrs Florence		
13		"			Turner J.R.			" "			" "		
14					Belleme H Co			Belleme H Co			B. H. Co		
15					"			" "			" "		
1	31	Forman Chas			Forman Chas			Forman Chas			Forman Chas		
2					Belleme H Co			Belleme H Co			B. H. Co		
3					Burke Lucile			Burke Lucile			Burke Lucile		
4					Belleme H Co			Belleme H Co			B. H. Co		
5					"			"			"		
6					"			"			"		
7					"			"			"		
8		Smith N.W.			Smith N.W.			Smith N.W.			"		
9		Hanson O.O.			"			" "			"		
10		DO			Hanson O.O.			Hanson O.O.			Hanson O.O.		
11		DO			"			Hanson O.O.			" "		
12		DO			Hanson O.O.			"			B. H. Co		
13		DO			"			"			"		

SURVEY *Bellevue Highlands Add. "Contd."*

LOT	ACRES	IMPROVEMENTS	1920	VALUE LAND	VALUE IMPTS.	1921	VALUE LAND	VALUE IMPTS.	1922	VALUE LAND	VALUE IMPTS.	1923	VALUE LAND	VALUE IMPTS.
1	32					Bellevue H Co			Bellevue H Co			B. H. Co		
2						"			"			"		
3						"			"			"		
4			Varnon John			Varnon John			Varnon John			Varnon John		
5						Bellevue H Co			Bellevue H Co			B. H. Co		
6						"			"			"		
7						"			"			"		
8						"			<del>Soils Farming Co</del>			"		
9						"			Bellevue H Co			"		
10						"			"			"		
11						"			"			"		
12						"			"			"		
13						"			"			"		
14						"			"			"		
15						Bellevue H Co			Bellevue H Co			Bellevue H Co		
16						Bellevue H Co			Bellevue H Co			B. H. Co		
17			Armstrong J.W.			Armstrong J.W.			Armstrong J.W.			Armstrong J.W.		
18			Reaks J.B.			Reaks J.B.			Reaks J.B.			Soils Farming Co		
19						Bellevue Co						Olney J.W.		
1	33		Speaks J.L.			Speaks J.L.			Speaks J.L.			Speaks J.L.		
2						Bellevue Co			Bellevue H Co			B. H. Co		
3						"			"			Young J.W.		
4						"			"			B. H. Co		
5						"			"			"		
6						"			"			"		
7			Gaylor J.W.B.			Gaylor J.W.B.			Gaylor J.W.B.			Gaylor J.W.B.		
8			"			"			"			"		
9			"			"			"			"		
10			Bryant H.H.			Bryant H.H.			Speaks J.L.			Speaks J.L.		
11			Speaks J.L.			" do "			" "			" "		
12			"			" do "			" "			" "		
13			"			" do "			" "			" "		
1	34					Bellevue Co			Bellevue H Co			B. H. Co		
2						"			"			"		
3						"			"			"		
4						Bellevue H Co			"			"		
5						Cohen J.B.			Cohen J.B.			Cohen J.B.		
6						Cohen J.B.			" "			" "		
7						Bellevue Co			Smith W.L.			B. H. Co		
8						"			"			"		
9						"			Bellevue H Co			"		
10						"			"			"		

# SURVEY *Belleme Highlands Add. Contd.*

SECTION \_\_\_\_\_  
TOWNSHIP \_\_\_\_\_  
RANGE \_\_\_\_\_

MAP RECORDED IN \_\_\_\_\_  
Map Book \_\_\_\_\_ Page \_\_\_\_\_

Form No. 4 S. T. C. 1940 MARSHALL & BRUCE CO., NASHVILLE

LOT	ACRES	IMPROVEMENTS	1920	VALUE LAND	VALUE IMPTS.	1921	VALUE LAND	VALUE IMPTS.	1922	VALUE LAND	VALUE IMPTS.	1923	VALUE LAND	VALUE IMPTS.
1	35					<i>Belleme Co</i>			<i>Belleme H Co</i>			<i>B. H. Co</i>		
2						"			"			"		
3						"			"			"		
4						"			"			"		
5						"			"			"		
6						"			"			"		
7						"			"			"		
8						"			"			"		
9						"			"			"		
10						"			"			"		
11						"			"			"		
12						"			"			"		
13						"			"			"		
14		<i>Jones W.N.</i>				<i>Jones W.N.</i>			<i>Jones W.N.</i>			<i>Jones W.N.</i>		
15						<i>Belleme H Co</i>			<i>Coim. R. E.</i>			<i>Coim. R. E.</i>		
16		<i>Coim. R. E.</i>				<i>Coim. R. E.</i>			" "			" "		
17	?					" Do "			" "			" "		
18						" Do "			" "			" "		
19						<i>Belleme Co</i>			<i>Belleme H Co</i> <i>Nelms W.M.</i>			<i>Nelms A.M.</i>		
20		<i>Dutton G.W.</i>				<i>Dutton W.S.</i>			<i>Dutton G.W.</i>			<i>Dutton G.W.</i>		
21		<i>Jones W.N.</i>				<i>Jones Mrs. N.S.</i>			<i>Jones Mrs. N.S.</i>			<i>Jones Mrs. N.S.</i>		
22						<i>Belleme Co</i>			<i>Belleme H Co</i>			<i>B. H. Co</i>		
23						"			"			"		
24						"			"			<i>Brent W.H.</i>		
25						"			"			<i>B. H. Co.</i>		
26						<i>Cohen J.B.</i>			<i>Cohen J.B.</i>			<i>Cohen J.B.</i>		
27		<i>Jurner R.C.</i>				<i>Jurner C.C.</i>			<i>Jurner C.C.</i>			<i>Jurner C.C.</i>		
28						<i>Jurner C.C.</i>			" "			" "		
29						<i>Belleme Co</i>			<i>Belleme H Co</i>			<i>B. H. Co</i>		
30						"			"			"		
31						"			"			"		
1	36					"			<i>Belleme H Co</i>			<i>B. H. Co</i>		
2						"			"			"		
3						"			"			"		
4						"			"			"		
5						"			"			"		
6						"			"			"		
7						"			"			"		
8						"			"			"		
9						<i>Dutton W.S.</i>			<i>Dutton G.W.</i>			"		
10						<i>Belleme Co</i>			<i>Belleme H Co</i>			"		
11						"			"			"		
12						"			"			"		
13		<i>Kyle R.E.</i>				<i>H. R. E. + B. Co</i>			<i>Kyle R.E. + B. Co</i>			<i>Kyle R.E. + B. Co</i>		
14						"			"			"		

SURVEY *Belleme Highlands Add. Contd.*

LOT	ACRES	IMPROVEMENTS	1920	VALUE LAND	VALUE IMPTS.	1921	VALUE LAND	VALUE IMPTS.	1922	VALUE LAND	VALUE IMPTS.	1923	VALUE LAND	VALUE IMPTS.
15	36					Belleme Co			Belleme H Co			B. H. Co Dutton J. W.		
16						"			"			B. H. Co		
17						"			"			"		
18		Kyle J.D.				Dutton W.S. Kyle J.S.			Kyle J.S. Dutton J.W.			" Dutton J.W. Kyle J.S. Dutton J.W.		
19		"				"			"			" "		
20		Dutton J.W.				Dutton W.S.			Dutton J.W.			" "		
21		"				Dutton W.S.			" "			" "		
22		Kyle J.S.				Dutton W.S.			" "			" "		
23		"				Dutton W.S.			" "			" "		
1	37	McConkey J.L.				McConkey J.L. Morgan J.H.			McConkey J.L.			McConkey J.L.		
2		"				McConkey J.L.			" "			" "		
3		McConkey J.L.				McConkey J.L.			" "			" "		
4		Morgan Mrs Mary				Morgan Mrs Mary			Morgan Mrs Mary			Morgan Mrs Mary		
5		"				"			" "			" "		
6		"				"			" "			Ramsay W. J.		
7		"				"			" "			" "		
8		Hart Mrs L				Hart Mrs Minnie L			Sauls L. B.			Sauls L. B.		
9		Elliott Mrs Rena K				Elliott Mrs Rena K			Hart Mrs Lami			Hart Mrs Lami		
10		Ramsay W. J.				K. R. E. & B. Co			Elliott Mrs Rena K			Elliott Mrs Rena K		
11		Hart Mrs L				Hart Mrs M. L.			" "			" "		
12		Kyle M. V. Mrs				Kyle M. V. Mrs			Kyle M. V. Mrs			Kyle M. V. Mrs		
13		Kyle R. E.				K. R. E. & B. Co			Kyle R. E. & B. Co			Kyle R. E. & B. Co		
14		Elliott Mrs Rena K				Elliott Mrs Rena K			Elliott Mrs Rena K			Elliott Mrs Rena K		
15		"				Belleme H Co			" "			" "		
16		Kyle J.D.				Kyle J.D.			Kyle J. S.			Kyle J. S.		
17		"				" DO "			" "			" "		
18		"				"			" "			" "		
19		"				Belleme H Co			" "			" "		
20		"				K. R. E. & B. Co			Kyle R. E. & B. Co			Kyle R. E. & B. Co		
21		Elliott Mrs Rena K				Elliott Mrs Rena K			Elliott Mrs Rena K			Elliott Mrs Rena K		
22		Hart Mrs L				Hart Mrs M. L.			Hart Mrs Lami			Hart Mrs Lami		
23		"				" "			" "			" "		
24		"				Belleme H Co			Belleme H Co			B. H. Co		
25		"				"			" "			" "		
26		"				Belleme H Co			" "			" "		
27		"				"			" "			" "		
28		"				"			" "			" "		
29		"				"			" "			" "		
30		"				"			" "			" "		
1	38	Woodliff Ave				Woodliff Ave			" "			" "		
2		"				" "			" "			" "		
3		Elliott Mrs Rena K				Elliott Mrs Rena K			Elliott Mrs Rena K			Elliott Mrs Rena K		
4		Kyle R. E.				K. R. E. & B. Co			Kyle R. E. & B. Co			Kyle R. E. & B. Co		
5		"				"			" "			" "		
6		Smith Mrs R. K.				Smith Mrs R. K.			Smith Mrs R. K.			Smith Mrs R. K.		

# SURVEY *Belleme Highlands Add. 'Contd.'*

SECTION \_\_\_\_\_  
 TOWNSHIP \_\_\_\_\_  
 RANGE \_\_\_\_\_

MAP RECORDED IN  
 Map Book \_\_\_\_\_ Page \_\_\_\_\_

Form No. 4 S. T. C. 1918 MARSHALL & BRUCE CO., NASHVILLE

LOT	ACRES	IMPROVEMENTS	1920	VALUE LAND	VALUE IMPTS.	1921	VALUE LAND	VALUE IMPTS.	1922	VALUE LAND	VALUE IMPTS.	1923	VALUE LAND	VALUE IMPTS.
7	38					Belleme Co			Belleme H Co			B. H. Co		
8						"			"			" "		
9		Smith Mrs R.K.				Smith Mrs R.K.			Smith Mrs R.K.			Smith Mrs R.K.		
10		Hart Mrs L				Hart Mrs L			Hart Mrs L			Hart Mrs L		
11		"				"			"			" "		
12		"				"			"			" "		
13		"				Smith Mrs R.K.			"			"		
14		Kyle M. Mrs.				Kyle M. Mrs.			Kyle M. Mrs.			Kyle M. Mrs.		
15		Smith Mrs R.K.				Smith Mrs R.K.			Smith Mrs R.K.			Smith Mrs R.K.		
16		Hart Mrs L				Hart Mrs L			Hart Mrs L			Hart Mrs L		
17		"				Belleme Co			Belleme H Co			B. H. Co		
18		Woodliff Av.				Woodliff Av.								
19		"				"								
20		Hagin Mrs J				Hagin Mrs J.			Hagin Mrs J.			Hagin Mrs J.		
21		"				"			"			" "		
22		"				Forman J. L.			Forman J. L.			Hinley J. F.		
23		"				"			"			" "		
24		"				Belleme Co			Belleme H Co			B. H. Co		
25		"				"			"			"		
26		"				"			"			"		
27		"				Belleme Co			"			"		
28		"				"			"			"		
29		"				"			Belleme H Co			"		
30		"				"			"			"		
31		"				"			"			"		
32		Woodliff Av				"			"			"		
1	39					"			Belleme H Co			B. H. Co		
2						"			"			"		
3						"			"			"		
4						"			"			"		
5						"			"			"		
6						"			"			"		
7						"			"			"		
8						"			"			"		
9						"			"			"		
10						"			"			"		
11						"			"			"		
12						"			"			"		
13						"			"			"		
14						"			"			"		
15						"			"			"		
16						"			"			"		

SURVEY *Bellevue Highlands Add. Contd.*

LOT	ACRES	IMPROVEMENTS	1920	VALUE LAND	VALUE IMPTS.	1921	VALUE LAND	VALUE IMPTS.	1922	VALUE LAND	VALUE IMPTS.	1923	VALUE LAND	VALUE IMPTS.
1	40					Bellevue Co			Bellevue H. Co			B. H. Co		
2						"			"			"		
3						"			"			"		
4						"			"			"		
5						"			"			"		
6						"			"			"		
7						"			"			"		
8						"			"			"		
9						"			"			"		
10						"			"			"		
11						"			"			"		
12						"			"			"		
13						"			"			"		
14						Dartch W.R.			Dartch W.R.			Dartch W.R.		
15						Dartch W.R.			" "			" "		
16						"			" apt.			" apt.		
17						Inger J.C.			Inger J.C.			Inger J.C.		
18						Jimmurray I.			Jimmurray I.			Jimmurray I. P.U.		
19						Do			"			"		
20						Do			"			"		
21						Do			"			"		
22						Do			"			"		
23						Do			"			"		
1	41					Bloch Mrs M.E.			Bloch Mrs Margaret			Bloch Mrs Margaret		
2						Bloch Mrs M.E.			" "			" "		
3						Inger Mrs A			Inger Mrs A.			" "		
4						Inger Mrs A			" "			" "		
5						Do			" "			" "		
6						Dulke Chas J.			Dulke C.J.			Dulke C.J.		
7						Bellevue Co			Bellevue H. Co.			B. H. Co.		
8						J. Hagin			Hagin J.L.			Hagin J.L.		
9						"			"			"		
10						Hart Mrs M.G.			Hart Mrs M.G.			Hart Mrs Louie		
11						" "			" "			" "		
12						Elliott Mrs M.K.			Elliott Mrs M.K.			Elliott Mrs M.K.		
13						Sitz HOW + Co			Mrs S.J. + Levi I. I. I.			Mrs S.J. + Levi I. I. I.		
1	42					Bruce Mrs Louise E.			Bruce Mrs Louise E.			Bruce Mrs Louise E.		
2						" "			" "			" "		
3						Bloch Mrs Inger			Bloch Mrs + Inger			Bloch Mrs + Inger		
4						Bloch + Inger			" "			" "		
5						Bellevue Co			"			"		
6						"			"			"		
7						Rainey L.B.			Rainey L. B.			Rainey L. B.		
8						Bloch + Inger			" "			" "		
9						Smith A.G.			Smith A.G.			Smith A.G.		

# SURVEY Bellevue Highlands Add "Conts."

SECTION \_\_\_\_\_  
TOWNSHIP \_\_\_\_\_  
RANGE \_\_\_\_\_

MAP RECORDED IN  
Map Book \_\_\_\_\_ Page \_\_\_\_\_

Form No. 4 S. T. O. 1930 MARSHALL & BRUCE CO., NASHVILLE

LOT	SECT	IMPROVEMENTS	1920	VALUE LAND	VALUE IMPTS.	1921	VALUE LAND	VALUE IMPTS.	1922	VALUE LAND	VALUE IMPTS.	1923	VALUE LAND	VALUE IMPTS.
10	42		Smith A G			Smith A G			Smith A G			Smith A G		
11			Kyle RB			H. R. E + B Co			Kyle R E + B Co			Kyle R E + B Co		
12			Smith Mrs RK			Smith Mrs RK			Smith Mrs RK			Smith Mrs RK		
13														
14														
15			Kyle RB			H. R. E + B Co			Kyle R E + B Co			Kyle R E + B Co		
16			"			"			" "			"		
17			"			"			" "			"		
18						Bellevue Co			Bellevue H Co			B. H. Co		
19						"			"			"		
20						"			"			"		
1	43		Lister Jno P			Lister Jno P			Lister Jno P			Lister Jno P		
2			"			"			" "			" "		
3			"			"			" "			" "		
4						Atty How Co			Hess S J + Levi Erwin			Hess S J + Levi Erwin		
5			"			"			" "			" "		
6			"			"			" "			" "		
7						Bellevue Co			Bellevue H Co			B. H. Co		
8			"			"			" "			"		
9			"			"			" "			"		
10			Hart Mrs L			Hart Mrs L			Hart Mrs L					
11			"			" "			" "			" "		
12														
13			Elliott Mrs N K			Elliott Mrs N K			Elliott Mrs N K			Elliott Mrs N K		
14			Kyle RB			H. R. E + B Co			Kyle R E + B Co			Kyle R E + B Co		
15			Smith Mrs RK			Smith Mrs RK			Smith Mrs RK			Smith Mrs RK		
16			Lister Jno P			Lister Jno P			Lister Jno P			Lister Jno P		
17			"			"			" "			" "		
1	44					Bellevue Co			Bellevue H Co			B. H. Co		
2						"			"			"		
3						"			"			"		
4						"			"			"		
5						"			"			"		
6						"			"			"		
7						"			"			"		
8														
9						Bellevue Co			Bellevue H Co			B. H. Co		
10						"			"			"		
11						"			"			"		
12						"			"			"		
13						"			"			"		
14						Atty How Co			Hess S J + Levi Erwin			Hess S J + Levi Erwin		
15			"			"			" "			" "		
16			"			"			" "			" "		
17			"			"			" "			" "		



SURVEY *Belleme Highlands Add "Contd."*

LOT	ACRES	IMPROVEMENTS	1920	VALUE LAND	VALUE IMPTS.	1921	VALUE LAND	VALUE IMPTS.	1922	VALUE LAND	VALUE IMPTS.	1923	VALUE LAND	VALUE IMPTS.
18	44					<i>Woodliff and Belleme Co</i>			<i>Belleme H Co</i>			<i>B. H. Co.</i>		
19									<i>Belleme H Co</i>			<i>B. H. Co</i>		
1	45					"			"			"		
2						"			"			"		
3						<i>Belleme H Co</i>			<i>Belleme H Co</i>			"		
4						"			"			"		
5						"			"			"		
6						"			"			"		
7						"			"			"		
8						"			"			"		
9		<i>Boman Tom B</i>				<i>Boman Tom B</i>			<i>Boman Tom W.</i>			<i>Boman Tom W.</i>		
10						<i>Belleme Co</i>			<i>Belleme H Co</i>			<i>B. H. Co</i>		
11						"			"			"		
12						"			<i>Appleton Mrs L.L.</i>			<i>Appleton Mrs L.L.</i>		
13						"			"			"		
14						<i>Belleme Co</i>			<i>Belleme H Co</i>			<i>B. H. Co.</i>		
15						"			"			"		
16						"		<i>W.C. Anderson J.R. Hrs</i>	<i>Anderson J.R. Hrs</i>			<i>Anderson J.R. Hrs</i>		
17						"		<i>E.P. " "</i>	"			"		<i>to Belleme</i>
18						<i>Ballard Dr J C</i>			<i>Ballard J.C.</i>			<i>Ballard J.C.</i>		
19		<i>Griggs W.C.</i>				<i>Belleme Co</i>			<i>Griggs W.C.</i>			<i>Griggs W.C.</i>		
20		<i>Cummins Mrs J</i>				<i>Cummins Mrs J</i>			<i>Cummins Mrs J</i>			<i>Cummins Mrs J</i>		
21		"				"			"			"		
22		<i>Loyd M.J.</i>				<i>Belleme Co</i>			<i>Loyd M.J.</i>			<i>Loyd M.J.</i>		
23						<i>Belleme Co</i>			<i>Belleme H Co</i>			<i>B. H. Co</i>		
24						"			"			"		
25	46					"			<i>Hart Mrs Della</i>			<i>Hart Mrs Della</i>		
2						"			"			"		
3						"			"			"		
4						"			"			"		
5		<i>Foster Mrs C.W.</i>				<i>Foster Mrs C.W.</i>			<i>Foster Mrs C.W.</i>			<i>Foster Mrs C.W.</i>		
6						"			<i>Hart Mrs Della</i>			<i>Hart Mrs Della</i>		
7						"			"			"		
8						"			"			"		
9						"			"			"		
10		<i>Kyle Mrs S.H.</i>				"			<i>Kyle Mrs S.H.</i>			<i>Kyle Mrs S.H.</i>		
11						"			<i>Hart Mrs Della</i>			"		
12						"			"			"		
13						"			"			"		
14						"			"			"		
15						"			"			"		
16						"			"			"		
17						"			"			"		
18						"			"			"		
19						"			"			"		

# SURVEY *Bellvue Highlands Add. "Contd."*

SECTION \_\_\_\_\_  
 TOWNSHIP \_\_\_\_\_  
 RANGE \_\_\_\_\_

MAP RECORDED IN  
 Map Book \_\_\_\_\_ Page \_\_\_\_\_

Form No. 4 S. T. C. 1940 MARSHALL & BRUCE CO., NASHVILLE

LOT	ACRES	IMPROVEMENTS	1920	VALUE LAND	VALUE IMPTS.	1921	VALUE LAND	VALUE IMPTS.	1922	VALUE LAND	VALUE IMPTS.	1923	VALUE LAND	VALUE IMPTS.
20	46								Hart Miss Della			Hart Miss Della		
21									"			"		
22									"			"		
23									"			"		
24									"			"		
25									"			"		
1	47					Bellvue Co			Bellvue H Co			B. H. Co.		
2						"			"			"		
3						"			"			"		
4						"			"			"		
5						"			"			"		
6						"			"			"		
7						"			"			"		
8						"			"			"		
9						"			"			"		
10						"			"			"		
11						"			"			"		
12						"			"			"		
13						"			"			"		
14						"			"			"		
15						"			"			"		
16						"			"			"		
17						"			"			"		
18						"			"			"		
19						"			"			"		
20						"			"			"		
21						"			"			"		
22						"			"			"		
23						"			"			"		
24						"			"			"		
25						"			"			"		
26						"			"			"		
27						"			"			"		
28						"			"			"		
29						"			"			"		
30						"			"			"		
31						"			"			"		
32						"			"			"		
33						"			"			"		
34						"			"			"		
35						"			"			"		
36						"			"			"		
37						"			"			"		
38						"			"			"		
39						"			"			"		

BELLEVUE HIGHLAND - 2ND ADD.  
IN  
S-1/2-N-W-1/4-SE-1/4-SECTION 32-T-11-S-R-6-E.

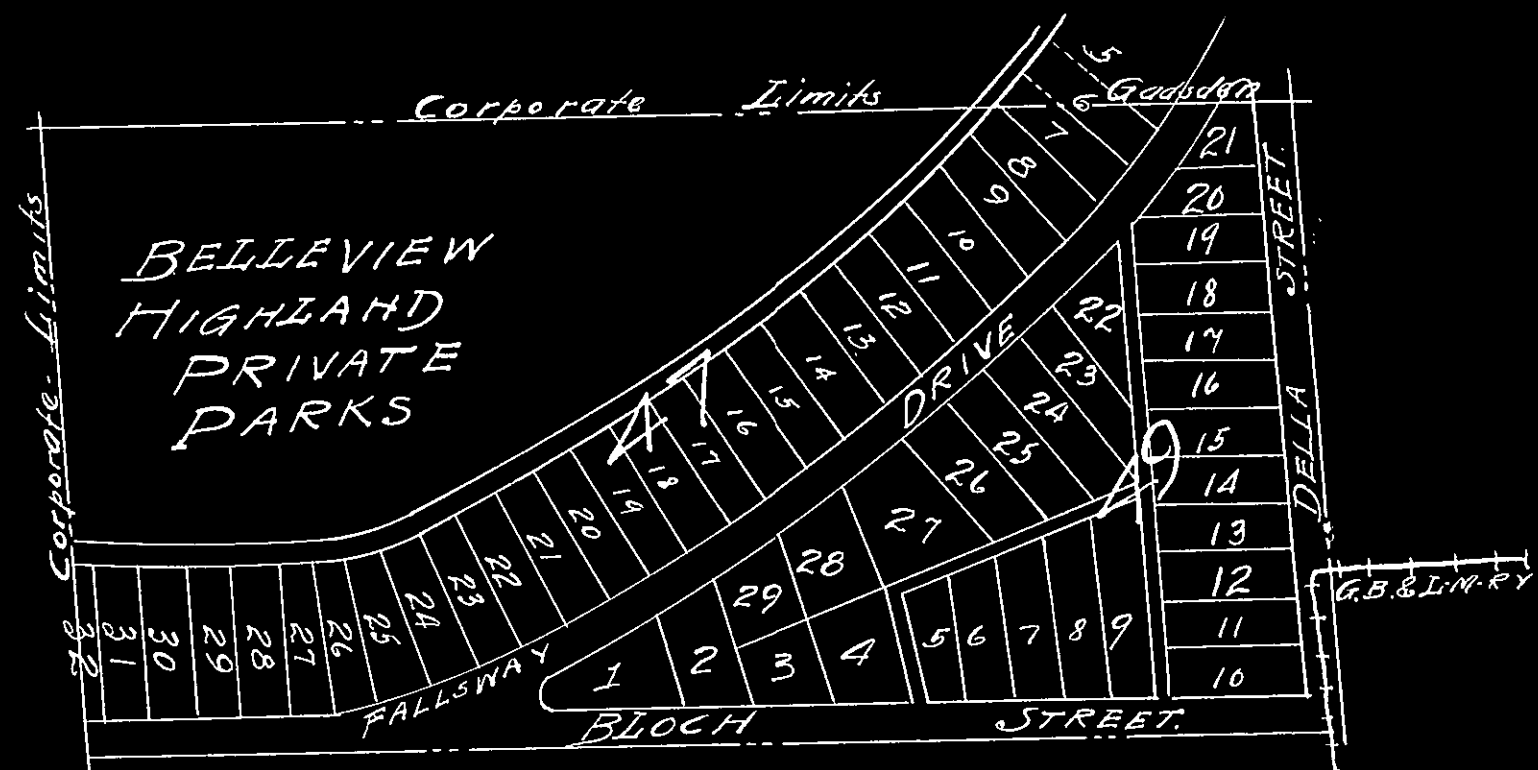



# SURVEY *Belleme Highlands Add. "Cottages"*

SECTION \_\_\_\_\_

TOWNSHIP \_\_\_\_\_

RANGE \_\_\_\_\_

MAP RECORDED IN \_\_\_\_\_

Map Book \_\_\_\_\_ Page \_\_\_\_\_

Form No. 4 S. T. C. 1940 MARSHALL & BRUCE CO., NASHVILLE

LOT	IMPROVEMENTS	1920	VALUE LAND	VALUE IMPTS.	1921	VALUE LAND	VALUE IMPTS.	1922	VALUE LAND	VALUE IMPTS.	1923	VALUE LAND	VALUE IMPTS.	
85					<i>Belleme Co</i>			<i>Belleme H Co</i>			<i>B. H. Co</i>			
86								"						
87								"						
88								"						
89								"						
90								"						
91								"						
92								"						
93								"						
94								"						
95								"						
96								"						
97								"						
98								"						
99								"						
1	<i>48</i>				<i>Belleme Co</i>			<i>Belleme H Co</i>			<i>B. H. Co</i>			
2					"			"			"			
3					"			"			"			
4					"			"			"			
5		<i>Myrick G.A.</i>			<i>Myrick G.A.</i>			<i>Myrick G.A.</i>			<i>Myrick G.A.</i>			
6		"			"			"			"			
7		"			"			"			"			
8		<i>Dworn J.A.</i>			<i>Dworn V.A.</i>			<i>Irvine V.A.</i>			<i>Irvine V.A.</i>			
1	<i>49</i>	<i>Hill J.T.</i>			<i>Hill J.T.</i>			<i>Hill J.T.</i>			<i>Hill J.T.</i>			
2		<i>706 p 207 Ashley Jno T.</i>			<i>Ashley Jno T.</i>			<i>Ashley Jno T.</i>			<i>Ashley Jno T.</i>			
3					"			"			"			
4					"			"			"			
5					<i>Belleme Co</i>			<i>Belleme H Co</i>			<i>B. H. Co</i>			
6								"						
7								"						
8								"						
9								"						
10								"						
11								"						
12								"						
13								"						
14								"						
15								"						
16								"						
17								"						
18								"						
19								"						
20							"							
21							"							
22							"							

# SURVEY *Bellevue Highlands Add. "Contd."*

SECTION \_\_\_\_\_

TOWNSHIP \_\_\_\_\_

RANGE \_\_\_\_\_

MAP RECORDED IN \_\_\_\_\_

Map Book \_\_\_\_\_ Page \_\_\_\_\_

LOT	ACRES	IMPROVEMENTS	1920	VALUE LAND	VALUE IMPTS.	1921	VALUE LAND	VALUE IMPTS.	1922	VALUE LAND	VALUE IMPTS.	1923	VALUE LAND	VALUE IMPTS.
23	49					<i>Bellevue Co</i>			<i>Bellevue H Co</i>			<i>B. H. Co</i>		
24						~			<i>Ashley Jno. J.</i>			<i>Ashley Jno. J.</i>		
25									<i>Bellevue H Co</i>			<i>B. H. Co</i>		
26									"			"		
27									"			"		
28									"			"		
29						<i>Ashley Jno. J.</i>			<i>Bellevue H Co</i>			"		
1	50					<i>Bellevue Co</i>			<i>Bellevue H Co</i>			<i>B. H. Co.</i>		
1	51					~			<i>Bellevue H Co</i>					
2									"					
3									"					
4									"					
5									"					
6									"					
7									"					
8									"					
9									"					
10									"					







# SURVEY *Crescent Heights*

*Madison Ala*

SECTION \_\_\_\_\_

TOWNSHIP \_\_\_\_\_

RANGE \_\_\_\_\_

MAP RECORDED IN

Map Book *B* Page *320*

LOT	ACRES	IMPROVEMENTS	1920	VALUE LAND	VALUE IMPTS.	1921	VALUE LAND	VALUE IMPTS.	1922	VALUE LAND	VALUE IMPTS.	1923	VALUE LAND	VALUE IMPTS.
1														
2														
3														
4														
5														
6														
7														
8														
9														
10														
11														
12														
13														
14														
15														
16														
17														
18														
19														
20														
21														
22														
23														
24														
25														
26														
27														
28														
29														
30														
31														
32														
33														
34														
35														
36														
37														
38														
39														
40														
41														
42														
43														
44														
45														

*W. W. W. W.*

SURVEY *Crescent Heights*  
*Godsden Ala.*

SECTION \_\_\_\_\_  
 TOWNSHIP \_\_\_\_\_  
 RANGE \_\_\_\_\_

MAP RECORDED IN  
 Map Book *B* Page *320*

Form No. 4 S. T. O. 1910 MARSHALL & BRUCE CO., NASHVILLE

LOT	ACRES	IMPROVEMENTS	1920	VALUE LAND	VALUE IMPTS.	1921	VALUE LAND	VALUE IMPTS.	1922	VALUE LAND	VALUE IMPTS.	1923	VALUE LAND	VALUE IMPTS.
<i>46</i>														
<i>47</i>														
<i>48</i>						<i>McCartney Jr</i>			<i>McCartney Jr.</i>			<i>McCartney Jr.</i>		
<i>49</i>														
<i>50</i>														
<i>51</i>														



SURVEY

*No. 1. Boe Platt*  
*North of City*

SECTION \_\_\_\_\_

TOWNSHIP \_\_\_\_\_

RANGE \_\_\_\_\_

MAP RECORDED IN \_\_\_\_\_

Map Book \_\_\_\_\_ Page \_\_\_\_\_

LOT	BLOCK	IMPROVEMENTS	1920	VALUE LAND	VALUE IMPTS.	1921	VALUE LAND	VALUE IMPTS.	1922	VALUE LAND	VALUE IMPTS.	1923	VALUE LAND	VALUE IMPTS.
1						<i>Ed Freeman</i>			<i>Hood W.L.</i>			<i>First Nat'l Bank</i>		
2						<i>Hood R.L.</i>			" "			" " "		
3						<i>Freeman E.R.</i>								
4						<i>Barlow H.W.</i>			<i>Gov John V.</i>			<i>Gov John V.</i>		
5						<i>Bailey O.L.</i>			<i>Bailey O.L.</i>			<i>Bailey O.L.</i>		
6						<i>Freeman J.R.</i>			<i>Farmer J.R.</i>			<i>Farmer J.R.</i>		
7						<i>Livingston Fred</i>			<i>Livingston Fred</i>			<i>Livingston Fred</i>		
8						" "			" "			" "		
						<i>Elliott J.F.</i>			<i>Elliott J.F.</i>			<i>Elliott J.F.</i>		







SURVEY Crockeron Add.  
 Contd.

SECTION \_\_\_\_\_  
 TOWNSHIP \_\_\_\_\_  
 RANGE \_\_\_\_\_

MAP RECORDED IN \_\_\_\_\_  
 Map Book \_\_\_\_\_ Page \_\_\_\_\_

Form No. 3 S. T. C. 1918 MARSHALL & BRUCE CO. NASHVILLE

BLOCK	IMPROVEMENTS	1920	VALUE LAND	VALUE IMPTS.	1921	VALUE LAND	VALUE IMPTS.	1922	VALUE LAND	VALUE IMPTS.	1923	VALUE LAND	VALUE IMPTS.
✓ 42		London Ma City Land Co			GAC Co.			London Ma City Land Co					
✓ 43		✓ ✓											
✓ 44		✓ ✓											
✓ 45					Ma City L & D Co			A. C. L & S. Co.			A. C. L & S. Co.		
✓ 46													
✓ 47													
✓ 48													



# SURVEY *Lochuan Central Add.*

LOT	BLOCK	IMPROVEMENTS	1920	VALUE LAND	VALUE IMPTS.	1921	VALUE LAND	VALUE IMPTS.	1922	VALUE LAND	VALUE IMPTS.	1923	VALUE LAND
1	1		Higgins H.C.			H.C. Higgins			Higgins H.C.			Higgins H.C.	
2			" "			Higgins H.C.			" "			" "	
3			" "			" "			" "			" "	
4			Davis Ida <sup>1</sup>			Davis Ida <sup>1</sup>			Davis Ida <sup>1</sup>			Davis Ida.	
5			Button L. <sup>1</sup>			Button L. <sup>1</sup>			Button Wm <sup>1</sup>			Button Wm <sup>1</sup>	
6			Higgins H.C.			Higgins H.C.			Higgins H.C.			Higgins H.C.	
7			" "			" "			" "			" "	
8			" "			" "			" "			" "	
	2												
1			John Beaucham			Beaucham John			Beaucham Mrs.			Simmons George	
2			Low Sharp			Sharp Lon			Johnson L. May			Johnson L. May	
3			Rudick N.H.			Rudick N.H.			Rudick N.H.			Rudick N.H.	
4			Sharp Lon <sup>1</sup>			Sharp Lon			Stephens J. W.			Owens Odell	
5			Means John <sup>1</sup>			Means Jno <sup>1</sup>			Owens Odell			" "	
6			Alexander Ary <sup>1</sup>			Ary Alexander <sup>1</sup>			Alexander Ary <sup>1</sup>			Alexander Ary <sup>1</sup>	
7			Harper Fannie <sup>1</sup>			Harper Fannie <sup>1</sup>			Rogland Estlin <sup>1</sup> Belle			Rogland Estlin <sup>1</sup> Belle	

# SURVEY *Cochran Addition #2*

LOT	BLOCK	IMPROVEMENTS	1920	VALUE LAND	VALUE IMPTS.	1921	VALUE LAND	VALUE IMPTS.	1922	VALUE LAND	VALUE IMPTS.	1923	VALUE LAND	VALUE IMPTS.
1	1		Jacobs J.H.			Sims W.J.			Sims W.J.			Sims W.J.		
2			Wright R.A.			Whorton G.F.			Wright Mrs. G.F.			Wright Mrs. G.F.		
3			Jacobs S.D.			W. Sims W.J.			Sims W.J.			Sims W.J.		
4			White Wisconsin & J.L.			White W.G. & J.L.			Wright Mrs. G.F.			Wright Mrs. G.F.		
5			Yasaw J.A.			Triplitt G.B.			Triplitt H.E.			Triplitt H.E.		
6			Mitchell R.A.			Mitchell R.A.			" "			" "		
7			Steel City Realty Co.			Pegram B.R.			Mitchell R.A.			Mitchell R.A.		
8			Mitchell R.A.			Mitchell R.A.			Pegram B.R.			Pegram B.R.		
9			Steel City Realty Co.			Pegram B.R.			Mitchell R.A.			Mitchell R.A.		
10			Mitchell R.A.			Mitchell R.A.			Pegram B.R.			Pegram B.R.		
11			Steel City Realty Co.			Pegram B.R.			Mitchell R.A.			Mitchell R.A.		
12			Mitchell R.A.			Mitchell R.A.			Pegram B.R.			Pegram B.R.		
13			Steel City Realty Co.			Pegram B.R.			Mitchell R.A.			Mitchell R.A.		
14			Mitchell R.A.			Mitchell R.A.			Pegram B.R.			Pegram B.R.		
15			Steel City Realty Co.			Pegram B.R.			Mitchell R.A.			Mitchell R.A.		
16			Mitchell R.A.			Mitchell R.A.			Pegram B.R.			Pegram B.R.		
17			Davidson & Co.			Pegram B.R.			Mitchell R.A.			Mitchell R.A.		
18			Steel City Realty Co.			Pegram B.R.			Pegram B.R.			Pegram B.R.		
19	2		Lewis A.H.			Pegram B.R.			Mitchell R.A.			Mitchell R.A.		
1			Steel City Realty Co.			Pegram B.R.			Pegram B.R.			Pegram B.R.		
2			Lewis W.M.			Little W.M.			Little W.M.			Little W.M.		
3			Spears R.H.			Mitchell R.A.			Mitchell R.A.			Mitchell R.A.		
4			Lewis Mrs. Lela			Little Mrs. Lela			Little Mrs. Lela			Little Mrs. Lela		
5			Steel City Realty Co.			Pegram B.R.			Pegram B.R.			Pegram B.R.		
6			Mitchell R.A.			Mitchell R.A.			Mitchell R.A.			Mitchell R.A.		
7			DAVIDSON R.V. Fortner W.H.						a.L. Swin			a.L. Swin		
1	3		Randall Geo. W.			Randall Geo W.			Randall Geo W.			Randall Geo W.		
2			Mitchell R.A.			Mitchell R.A.			Mitchell R.A.			Mitchell R.A.		
3			Steel City Realty Co.			Pegram B.R.			Pegram B.R.			Pegram B.R.		
4			Mitchell R.A.			Mitchell R.A.			Mitchell R.A.			Mitchell R.A.		
5			Steel City Realty Co.			Pegram B.R.			Pegram B.R.			Pegram B.R.		
6			Mitchell R.A.			Mitchell R.A.			Mitchell R.A.			Mitchell R.A.		
7			Steel City Realty Co.			Pegram B.R.			Pegram B.R.			Pegram B.R.		
8			" " "			Pegram B.R.			" "			" "		
9			Mitchell R.A.			Mitchell R.A.			Mitchell R.A.			Mitchell R.A.		
10			" " "			" " "			" "			" "		
11			Steel City Realty Co.			Pegram B.R.			Pegram B.R.			Pegram B.R.		
12			" " " "			Pegram B.R.			" "			" "		
13			Mitchell R.A.			Mitchell R.A.			Mitchell R.A.			Mitchell R.A.		
1	4		Woodliff A.M. Sumlin D.A.			am. Woodliff A.M. Sumlin D.A.			at Woodliff A.M. Sumlin D.A.			at Woodliff A.M. Sumlin D.A.		
2			am. Woodliff A.M. Sumlin D.A.			am. Woodliff A.M. Sumlin D.A.			at Woodliff A.M. Sumlin D.A.			at Woodliff A.M. Sumlin D.A.		
3			Jacobs O.B.			Jacobs O.B.			Jacobs O.B.			Jacobs O.B.		
4			Mitchell J.C. White-E. & J.L.			Mitchell J.C.			Mitchell J.C.			Mitchell J.C.		

All improvements in this block are owned by the same person or persons.

SURVEY

Crabson # 2 - "Contd"

SECTION

TOWNSHIP

RANGE

MAP RECORDED IN

Map Book Page

Form No. 3 S. T. C. 1910 MARSHALL & BRUCE CO. NASHVILLE

LOT	BLOCK	IMPROVEMENTS	1920	VALUE LAND	VALUE IMPTS.	1921	VALUE LAND	VALUE IMPTS.	1922	VALUE LAND	VALUE IMPTS.	1923	VALUE LAND	VALUE IMPTS.
5		Deming L.A.	Deming L.A.			55th Deming Dr.			St. Deming Dr.			Jacobs L.D.		
6		McClain R.L.	McClain R.L.			Harbone J.P.			Harbone J.P.			Harbone J.P.		
7		Dunn Jas G.	Dunn Jas G.			Dunn Jas G.			Dunn Jas G.			Dunn Jas G.		
8		McClain R.L.	McClain R.L.			Harbone J.P.			Harbone J.P.			Harbone J.P.		
9		Riley Bros	Riley Bros			Riley Bros			Riley W & Liddell			Riley W & Liddell		
10		Mitchell R.A.	Mitchell R.A.			Mitchell R.A.			Jonas Jno. F.			Jonas Jno. F.		
11		Gary L.A.	Gary L.A.			Crowder J.B.			" "			" "		
12		Pearson Robt	Pearson Robt			Jonas Jno. F.			Jonas Jno. F.			Jonas Jno. F.		
13		Mitchell R.A.	Mitchell R.A.			Mitchell R.A.			Mitchell R.A.			Mitchell R.A.		
14		" "	" "			R.A. Mitchell			" "			" "		
15		Steel City Realty Co	Steel City Realty Co			Pegram B.R.			x Pegram B.R.			Pegram B.R.		
16		" "	" "			Pegram B.R.			x Pegram B.R.			" "		
17		Mitchell R.A.	Mitchell R.A.			Mitchell R.A.			x Mitchell R.A.			Mitchell R.A.		
18		" "	" "			Pittman Nathan			x Pittman Nathan			Pittman Nathan		
19		Steel City Realty Co	Steel City Realty Co			Pegram B.R.			x Pegram B.R.			Pegram B.R.		
20		" "	" "			Pegram B.R.			x " "			" "		
21		Mitchell R.A.	Mitchell R.A.			Mitchell R.A.			✓ Mitchell R.A.			Mitchell R.A.		
22		" "	" "			" " " "			x " "			" "		
23		Steel City Realty Co	Steel City Realty Co			Pegram B.R.			x Pegram B.R.			Pegram B.R.		
24		" "	" "			Pegram B.R.			x " "			" "		
25		Mitchell R.A.	Mitchell R.A.			Mitchell R.A.			x Mitchell R.A.			Mitchell R.A.		
26		" "	" "			" " " "			x " "			" "		
27		Steel City Realty Co	Steel City Realty Co			Pegram B.R.			x Pegram B.R.			Pegram B.R.		
28		" "	" "			Pegram B.R.			x " "			" "		
29		Mitchell R.A.	Mitchell R.A.			Mitchell R.A.			x Mitchell R.A.			Mitchell R.A.		
30		" "	" "			" " " "			x Johnson W.H.			Johnson W.H.		
31		Steel City Realty Co	Steel City Realty Co			Pegram B.R.			x Pegram B.R.			Pegram B.R.		
32		" "	" "			Pegram B.R.			x " "			" "		
33	5	" "	" "			" "			x " "			" "		
1		Mitchell R.A. E 1/2 only	Mitchell R.A. E 1/2 only			W 1/2 Pegram B.R.			W 1/2 Pegram B.R.			1/2 Mitchell R.A.		
2		Steel City Realty Co	Steel City Realty Co			E 1/2 Mitchell R.A.			E 1/2 Mitchell R.A.			E 1/2 Brown R.A. W 1/2 Pegram		
3		Wright R.A.	Wright R.A.			W 1/2 Pegram B.R.			W 1/2 Pegram B.R.			1/2 Mitchell R.A.		
4		Mitchell R.A. W	Mitchell R.A. W			Wright Mrs A.J.			x Mitchell R.A.			Wright Mrs A.J.		
5		Steel City Realty Co	Steel City Realty Co			Mitchell R.A.			x Pegram B.R.			Pegram B.R.		
6		" "	" "			" " " "			x " "			" "		
7		Mitchell R.A.	Mitchell R.A.			Mitchell R.A.			x Mitchell R.A.			Mitchell R.A.		
8		" "	" "			" " " "			x " "			" "		
9		Steel City Realty Co	Steel City Realty Co			Pegram B.R.			x Pegram B.R.			Pegram B.R.		
10		" "	" "			Pegram B.R.			x " "			" "		
11		Mitchell R.A.	Mitchell R.A.			Mitchell R.A.			x Mitchell R.A.			Mitchell R.A.		
12		" "	" "			" " " "			x " "			" "		
13		Steel City Realty Co	Steel City Realty Co			Pegram B.R.			x Pegram B.R.			Pegram B.R.		
14		" "	" "			Pegram B.R.			x " "			" "		
15		Mitchell R.A.	Mitchell R.A.			Mitchell R.A.			x Mitchell R.A.			Mitchell R.A.		

SURVEY

Cochran Add # 2, Contd

SECTION

TOWNSHIP

RANGE

MAP RECORDED IN

Map Book Page

LOT	BLOCK	IMPROVEMENTS	1920	VALUE LAND	VALUE IMPTS.	1921	VALUE LAND	VALUE IMPTS.	1922	VALUE LAND	VALUE IMPTS.	1923	VALUE LAND	VALUE IMPTS.
1	6		Mitchell R.A.			Mitchell R.A.			Mitchell R.A.			Mitchell R.A.		
2			" "			" " " "			" "			" "		
3			Steel City Realty Co			Pegram B.R.			Pegram B.R.			Pegram B.R.		
4			" "			Pegram B.R.			" "			" "		
5			Mitchell R.A.			Mitchell R.A.			Mitchell R.A.			Mitchell R.A.		
6			" "			" " " "			" "			" "		
7			Steel City Realty Co			Pegram B.R.			Pegram B.R.			Pegram B.R.		
8			" "			Pegram B.R.			" "			" "		

SURVEY Crockeron Odd #5

SECTION \_\_\_\_\_

TOWNSHIP \_\_\_\_\_

RANGE \_\_\_\_\_

MAP RECORDED IN \_\_\_\_\_

Map Book \_\_\_\_\_ Page \_\_\_\_\_

LOT	BLOCK	IMPROVEMENTS	1920		1921		1922		1923				
			VALUE LAND	VALUE IMPTS.	VALUE LAND	VALUE IMPTS.	VALUE LAND	VALUE IMPTS.	VALUE LAND	VALUE IMPTS.			
1	✓				Conwell J.A.		Conwell J.A.		Malone & Davis		Malone & Davis		
2					Myrick G.H.		Myrick G.H.		Myrick G.H.		Myrick G.H.		
3					Rice Sam		Rice Sam Flowers Clayton		Flowers Clayton		Flowers Clayton		
4					Griffin John J.		Griffin John J.		Griffin John J.		Griffin John J.		
5					Thompson Kate K.		Thompson Kate K.		Thompson Kate K.		Thompson Kate K.		
6					Johnson A.J.		Johnson A.J.		Johnson A.J.		Johnson A.J.		

# SURVEY *Census Add*

LOT	BLOCK	IMPROVEMENTS	1920	VALUE LAND	VALUE IMPTS.	1921	VALUE LAND	VALUE IMPTS.	1922	VALUE LAND	VALUE IMPTS.	1923	VALUE LAND	VALUE IMPTS.
1	V		Allen + Browning			Allen + Browning			Allen + Browning			Allen + Browning		
2			Woodruff B.W.			Woodruff B.W.			Woodruff B.W.			Woodruff B.W.		
3			Allen + Browning			Allen + Browning			Allen + Browning			Allen + Browning		
4			Wright D.R.			Wright D.R.			Ware Mary			Ware Mary		
5			Williams H.J.			Williams H.J.			Williams H.J.			Williams H.J.		
6			Stowak Realty Co.			Stowak R. Co.			Stowak Realty Co.			Stowak Realty Co.		
7			Wright D.R.			Wright D.R.			Wright D.R.			Wright D.R.		
8			Wright D.R.			Wright D.R.			Wright D.R.			" "		
9			Ware Mary			Ware Mary			Ware Mary			Ware Mary		
10			Stowak Realty Co.			Stowak R. Co.			Stowak Realty Co.			Stowak Realty Co.		
11			Johnson A.G.			Johnson A.G.			Johnson A.G.			Johnson A.G.		
12			Wright D.R.			Wright D.R.			Wright D.R.			Wright D.R.		
13			Johnson A.G.			Johnson A.G.			Johnson A.G.			Johnson A.G.		
14			Wright D.R.			Wright D.R.			Wright D.R.			Wright D.R.		
15			Hale Janie			Hale Janie			Hale Janie			Hale Janie		
16			Wright D.R.			Wright D.R.			Wright D.R.			Wright D.R.		
17			Hale Janie			Hale Janie			Hale Janie			Hale Janie		
18			Sullivan K.J.			Sullivan K.J.			Sullivan K.J.			Sullivan K.J.		
19			Malone + Davis			" Do "			Malone + Davis			Malone + Davis		
20			Johnson Willie			Johnson Willie			Johnson Willie			Johnson Willie		
21			Malone + Davis			Malone + Davis			" "			" "		

SURVEY

*Councils add East Garden*

SECTION \_\_\_\_\_

TOWNSHIP \_\_\_\_\_

RANGE \_\_\_\_\_

MAP RECORDED IN \_\_\_\_\_

Map Book \_\_\_\_\_

Page \_\_\_\_\_

LOT	ACRES	IMPROVEMENTS	1920	VALUE LAND	VALUE IMPTS.	1921	VALUE LAND	VALUE IMPTS.	1922	VALUE LAND	VALUE IMPTS.	1923	VALUE LAND	VALUE IMPTS.
1	1					Jackson Viola			Jackson Viola			Jackson Viola		
2			Crochran wa			Crochran wa Mrs			Crochran J. M + E. D.			Crochran J. M + E. D.		
3			L. Fure ER			Lefure ER East			Lefure E R East			Lefure E R East		
4		1/160th	Savis Ida			"			" "			" "		
5			Sammons J.			Sammons J. C.			Sammons J. C.			Chandler Wm.		
6						E. R. Lefure			Lefure E R Mrs			Lefure E R East		
7						Partman W. H.			Partman W. H.			Partman W. H.		
8						Powers J. H. + Hammond O + V			Hammond O + V Powers J. H.			Hammond O + V		
9						" Powers J. H.			" Hammond O + V			" "		
10						Lefure E R			Lefure E R Mrs			Lefure E R East		
11						Hammond O + V			Hammond O + V			Hammond O + V		
12			Lefure ER			" "			" "			" "		
13						Lefure ER East			Lefure E R East			Lefure E R East		
14						Pinson Norman			Pinson Norman			Pinson Norman		
15						Hall Bonnie "c"			Hall Bonnie "c"			Hall Bonnie "c"		
16			Lefure ER			Gary Elliott Lefure East			Berry Elliott			Elliott Berry "c"		
17						" "			Lefure E R East			Lefure E R East		
18						Lefure E R			Lefure E R Mrs			" "		
19			Noble Martha Ann			Noble Martha Ann			Noble Martha Ann			Dancy Nina		
20						" "			" "			Noble Martha Ann		
21			Dancy Nina			Dancy Nina "c"			Dancy Nina "c"			Dancy Nina		
22						" "			" "			" "		
1	2		Redrick W. H.			Redrick W. H.			Redrick W. H. "c"			Redrick W. H.		
2						Lefure E R			Lefure E R Mrs			Lefure E R East		
3			McCoy Hattie			McCoy Hattie "c"			McCoy Hattie "c"			McCoy Hattie "c"		
4			Lefure ER			Lefure ER East			Lefure E R East			Lefure E R East		
5						Ellerson Sam "c"			Ellerson Sam "c"			Ellerson Sam "c"		
6						" "			" "			" "		
7						Ellerson Sam "c"			" "			" "		
8						Lefure ER East			Lefure E R East			Lefure E R East		
9			Lefure ER			Kyle Luetta "c"			" Luetta			Kyle Luetta		
10			Lefure ER			Lefure ER East			" Luetta			" "		
11						Kyle Luetta "c"			Lefure E R East			" "		
12						Lefure ER			Lefure E R Mrs			Swans W. P. + Herbert		
13						Swans W. P. + Herbert			Lefure E R Mrs			" "		
						Lefure ER			" "			" "		

SURVEY *Chandler Abd. East Gadsden*

SECTION \_\_\_\_\_  
 TOWNSHIP \_\_\_\_\_  
 RANGE \_\_\_\_\_

MAP RECORDED IN \_\_\_\_\_  
 Map Book \_\_\_\_\_ Page \_\_\_\_\_

LOT	ACRES	IMPROVEMENTS	1920	VALUE LAND	VALUE IMPTS.	1921	VALUE LAND	VALUE IMPTS.	1922	VALUE LAND	VALUE IMPTS.	1923	VALUE LAND	VALUE IMPTS.
1	✓		<i>Chandler Wm</i>			<i>Chandler Wm</i>			<i>Chandler Wm</i>			<i>Chandler Wm</i>		
2			"			"			"			"		
3			"			"			"			"		
4			"			"			"			"		
5			"			"			"			"		
6			"			"			"			"		
7			"			"			"			"		
8			"			"			"			"		
9			"			"			"			"		
10			"			"			"			"		
11			"			"			"			"		
12			"			"			"			"		
13			"			"			"			"		
✓ 14						<i>Motley Geo D.</i>			<i>Motley Geo D.</i>			<i>Motley Geo D.</i>		
15			<i>Chandler Wm</i>			<i>Chandler Wm</i>			<i>Chandler Wm</i>			<i>Chandler Wm</i>		
16			"			"			<i>Beulah G. R.</i>			"		
17			"			"			<i>Chandler Wm</i>			<i>Chandler Wm</i>		
18			"			"			"			"		
✓ 19						"			"			"		
✓ 20						"			"			"		
✓ 21						<i>Dismukes E. H.</i>			<i>Dismukes Mrs. E. H.</i>			<i>Dismukes Mrs. E. H.</i>		
22			<i>Chandler Wm</i>			<i>Chandler Wm</i>			<i>Chandler Wm</i>			<i>Chandler Wm</i>		
23			"			"			"			"		



SURVEY *Davis Memorial Cemetery*  
*East Goddard, Mo.*

SECTION \_\_\_\_\_  
 TOWNSHIP \_\_\_\_\_ MAP RECORDED IN \_\_\_\_\_  
 RANGE \_\_\_\_\_ Map Book \_\_\_\_\_ Page \_\_\_\_\_

LOT	BLOCK	IMPROVEMENTS	1920	VALUE LAND	VALUE IMPTS.	1921	VALUE LAND	VALUE IMPTS.	1922	VALUE LAND	VALUE IMPTS.	1923	VALUE LAND	VALUE IMPTS.
265														
266														
267														
268														
269														
270														
271														
272														
273														
274														
275														
276														
277														
278														
279														
280														
281														
282														
283														
284														
285														
286														
287														
288														
289														
290														
291														
292														
293														
294														
295														
296														
297														
298														
299														
300														
301														
302														
303														
304														
305														
306														
307														

*Davis Jeff. no.*

*contin.*

# SURVEY *Davis Memorial Cemetery* *East Subside All*

SECTION \_\_\_\_\_  
TOWNSHIP \_\_\_\_\_  
RANGE \_\_\_\_\_

MAP RECORDED IN  
Map Book \_\_\_\_\_ Page \_\_\_\_\_

Form No. 3 S. T. C. 1916 MARSHALL & BRUCE CO. NASHVILLE

LOT	BLOCK	IMPROVEMENTS	1920	VALUE LAND	VALUE IMPTS.	1921	VALUE LAND	VALUE IMPTS.	1922	VALUE LAND	VALUE IMPTS.	1923	VALUE LAND	VALUE IMPTS.
						<i>Davis Jeff "A"</i>								
308														
309														
310														
311														
312														
313														
314														
315														
316														
317														
318														
319														
320														
321														
322														
323														
324														
325														
326														
327														
328														
329														
330														
331														
332														
333														
334														
335														
336														
337														
338														
339														
340														
341														
342														
343														
344														
345														
346														
347														
348														
349														
350														

Davis Mem.

*Contd.*

SURVEY *Davis Memorial Cemetery*  
*East Gadsden Ala.*

SECTION \_\_\_\_\_  
 TOWNSHIP \_\_\_\_\_  
 RANGE \_\_\_\_\_

MAP RECORDED IN  
 Map Book \_\_\_\_\_ Page \_\_\_\_\_

	LOT	BLOCK	IMPROVEMENTS	1920	VALUE LAND	VALUE IMPTS.	1921	VALUE LAND	VALUE IMPTS.	1922	VALUE LAND	VALUE IMPTS.	1923	VALUE LAND	VALUE IMPTS.
		✓					<i>Davis Jeff. "01"</i>								
	177														
	178														
	179														
	180														
	181														
	182														
	183														
	184														
	185														
	186														
	187														
	188														
	189														
	190														
	191														
	192														
	193														
	194														
	195														
	196														
	197														
	198														
	199														
	200														
	201														
	202														
	203														
	204														
	205														
	206														
	207														
	208														
	209														
	210														
	211														
	212														
	213														
	214														
	215														
	216														
	217														
	218														
	219														
	220														

*W. Smith*

# SURVEY *Davis Memorial Cemetery* *East Goddard Mo*

SECTION \_\_\_\_\_  
TOWNSHIP \_\_\_\_\_  
RANGE \_\_\_\_\_

MAP RECORDED IN  
Map Book \_\_\_\_\_ Page \_\_\_\_\_

Form No. 3 S. T. C. 1010 MARSHALL & BRUCE CO., NASHVILLE

LOT	BLOCK	IMPROVEMENTS	1920	VALUE LAND	VALUE IMPTS.	1921	VALUE LAND	VALUE IMPTS.	1922	VALUE LAND	VALUE IMPTS.	1923	VALUE LAND	VALUE IMPTS.
	✓					<i>Davis Jeff "10"</i>								
221														
222														
223														
224														
225														
226														
227														
228														
229														
230														
231														
232														
233														
234														
235														
236														
237														
238														
239														
240														
241														
242														
243														
244														
245														
246														
247														
248														
249														
250														
251														
252														
253														
254														
255														
256														
257														
258														
259														
260														
261														
262														
263														
264														

*Cont.*

SURVEY *Davis Memorial Cemetery*  
*East Gadsden, Ala.*

SECTION \_\_\_\_\_

TOWNSHIP \_\_\_\_\_

RANGE \_\_\_\_\_

MAP RECORDED IN \_\_\_\_\_

Map Book \_\_\_\_\_ Page \_\_\_\_\_

LOT	BLOCK	IMPROVEMENTS	1920	VALUE LAND	VALUE IMPTS.	1921	VALUE LAND	VALUE IMPTS.	1922	VALUE LAND	VALUE IMPTS.	1923	VALUE LAND	VALUE IMPTS.
	✓					<i>Davis Jeff No. 1</i>								
89														
90														
91														
92														
93														
94														
95														
96														
97														
98														
99														
100														
101														
102														
103														
104														
105														
106														
107														
108														
109														
110														
111														
112														
113														
114														
115														
116														
117														
118														
119														
120														
121														
122														
123														
124														
125														
126														
127														
128														
129														
130														
131														
132														

*Contd.*

# SURVEY *Davis Memorial Cemetery* *East Garden*

SECTION \_\_\_\_\_

TOWNSHIP \_\_\_\_\_

RANGE \_\_\_\_\_

MAP RECORDED IN \_\_\_\_\_

Map Book \_\_\_\_\_ Page \_\_\_\_\_

Form No. 3 S. T. D. 1940 MARSHALL &amp; BUCK CO., NASHVILLE

LOT	BLOCK	IMPROVEMENTS	1920	VALUE LAND	VALUE IMPTS.	1921	VALUE LAND	VALUE IMPTS.	1922	VALUE LAND	VALUE IMPTS.	1923	VALUE LAND	VALUE IMPTS.
						<i>Davis Jeff 107</i>								
133														
134														
135														
136														
137														
138														
139														
140														
141														
142														
143														
144														
145														
146														
147														
148														
149														
150														
151														
152														
153														
154														
155														
156														
157														
158														
159														
160														
161														
162														
163														
164														
165														
166														
167														
168														
169														
170														
171														
172														
173														
174														
175														
176														

" Contd.

# SURVEY *David Memorial Cemetery*

SECTION \_\_\_\_\_  
 TOWNSHIP \_\_\_\_\_ MAP RECORDED IN \_\_\_\_\_  
 RANGE \_\_\_\_\_ Map Book \_\_\_\_\_ Page \_\_\_\_\_

LOT	BLOCK	IMPROVEMENTS	1920	VALUE LAND	VALUE IMPTS.	1921	VALUE LAND	VALUE IMPTS.	1922	VALUE LAND	VALUE IMPTS.	1923	VALUE LAND	VALUE IMPTS.
		✓				<i>David Jeff '10'</i>								
1														
2														
3														
4														
5														
6														
7														
8														
9														
10														
11														
12														
13														
14														
15														
16														
17														
18														
19														
20														
21														
22														
23	+								<i>Saulberry Barbra</i>			<i>Saulberry Barbra</i>		
24														
25														
26														
27														
28														
29														
30														
31	+													
32														
33														
34														
35														
36														
37														
38														
39														
40														
41														
42														
43														
44														

*Contd.*

# SURVEY *Davis Memorial Cemetery*

*East Goddard Mo*

SECTION \_\_\_\_\_

TOWNSHIP \_\_\_\_\_

RANGE \_\_\_\_\_

MAP RECORDED IN \_\_\_\_\_

Map Book \_\_\_\_\_ Page \_\_\_\_\_

Form No. 3 S. T. C. 1910 MARSHALL A. BRUCE CO. NASHVILLE

LOT	BLOCK	IMPROVEMENTS	1920	VALUE LAND	VALUE IMPTS.	1921	VALUE LAND	VALUE IMPTS.	1922	VALUE LAND	VALUE IMPTS.	1923	VALUE LAND	VALUE IMPTS.
	✓					<i>Davis Jeff</i>								
45														
46														
47														
48														
49														
50														
51														
52														
53														
54														
55														
56														
57														
58														
59														
60														
61														
62														
63														
64														
65														
66														
67														
68														
69														
70														
71														
72														
73														
74														
75														
76														
77														
78														
79														
80														
81														
82														
83														
84														
85														
86														
87														
88														

*Contd.*



SURVEY *Davis Memorial Cemetery*  
*East Goddard, Mo.*

SECTION \_\_\_\_\_  
 TOWNSHIP \_\_\_\_\_ MAP RECORDED IN \_\_\_\_\_  
 RANGE \_\_\_\_\_ Map Book \_\_\_\_\_ Page \_\_\_\_\_

LOT	BLOCK	IMPROVEMENTS	1920	VALUE LAND	VALUE IMPTS.	1921	VALUE LAND	VALUE IMPTS.	1922	VALUE LAND	VALUE IMPTS.	1923	VALUE LAND	VALUE IMPTS.
	✓					<i>Davis Jeff "0"</i>								
357														
352														
353														
356														
357														
358														
359														
360														
361														
362														
363														
364														
365														
366														
367														
368														
369														
370														
371														
372														
373														
374														
375														
376														
377														
378														
379														
380														
381														
382														
383														
384														
385														
386														
387														
388														
389														
390														
391														
392														
393														
394														
395														

*Contd*



SURVEY *Duncan 4th St Add.*

LOT	BLOCK	IMPROVEMENTS	1920	VALUE LAND	VALUE IMPTS.	1921	VALUE LAND	VALUE IMPTS.	1922	VALUE LAND	VALUE IMPTS.	1923	VALUE LAND	VALUE IMPTS.
1			<i>Joe Thornton Duncan Miss Nell</i>			<i>Thornton Joe Duncan Miss Nell</i>			<i>Thornton Joe Duncan Miss Nell</i>			<i>Thornton Joe Duncan Miss Nell</i>		
2			<i>Augustine Ruth A</i>			<i>Augustine Mrs Ruth A</i>			<i>Verzone C.</i>			<i>Verzone Carlo</i>		
3						" "			" "			" "		
4			<i>Davis Mrs Eula D</i>			<i>Davis Mrs Eula D</i>			<i>Davis Mrs Eula D.</i>			<i>Davis Mrs Eula D.</i>		
5			<i>Duncan Chas O</i>			<i>Davis Mrs Eula D</i>			" "			" "		
6			"			<i>Augustine Mrs Ruth A</i>			<i>Augustine Mrs Ruth A.</i>			<i>Augustine Mrs Ruth A.</i>		
7			"			<i>Davis Mrs Eula D</i>			<i>Davis Mrs Eula D.</i>			<i>Davis Mrs Eula D.</i>		
8			"			<i>Duncan Chas O</i>			<i>Duncan Chas O.</i>			<i>Duncan Chas O.</i>		
9			"			<i>Duncan Chas O</i>			" "			" "		
10			"			<i>Duncan Chas O</i>			" "			" "		
11			"			<i>Duncan Chas O</i>			" "			" "		
12			"			<i>Duncan Chas O</i>			" "			" "		
13			"			<i>Duncan Chas O</i>			" "			" "		
14			"			<i>Duncan Chas O</i>			" "			" "		

# SURVEY *Eastland Park*

*Sec 14 T12 R6*

*County*

SECTION \_\_\_\_\_

TOWNSHIP \_\_\_\_\_

RANGE \_\_\_\_\_

MAP RECORDED IN \_\_\_\_\_

Map Book \_\_\_\_\_

Page \_\_\_\_\_

*These lots are to be capped. 57 grams but covered with 1978 pavement.*

LOT	BLOCK	IMPROVEMENTS	1920	VALUE LAND	VALUE IMPTS.	1921	VALUE LAND	VALUE IMPTS.	1922	VALUE LAND	VALUE IMPTS.	1923	VALUE LAND	VALUE IMPTS.
	1					<i>Perry Sam (W)</i>								
1														
2						<i>Smith W.M.</i>						<i>Smith W.M.</i>		
3						"						<i>Perry Sam (W)</i>		
4						"						<i>Smith W.M.</i>		
5						<i>Whitesides M</i>			<i>Whitesides Margaret</i>			<i>Whitesides Margaret</i>		
6						" "			" "			" "		
7			<i>Chandler W.M.</i>			<i>Chandler W.M.</i>			<i>Chandler W.M.</i>			<i>Chandler W.M.</i>		
8			"			" DO "			" "			" "		
9						<i>Smith W.M.</i>						<i>Smith W.M.</i>		
10						"						"		
11						"						"		
12						"						"		
13						"						"		
14						"						"		
15						"						"		
16						"						"		
17						"						"		
18						"						"		
19						"						"		
20						"						"		
21						"						"		
	2													
1									<i>Royal French</i>			<i>Royal French</i>		
2			<i>Rush over</i>						" "			" "		
3						<i>Smith W.M.</i>			" "			" "		
4						"						<i>Smith W.M.</i>		
5						"						"		
6						"						"		
7						"						"		
8						"						"		
9						"						"		



SURVEY *Elliott Addition*  
*Or Elliott 1st Add*

LOT	BLOCK	IMPROVEMENTS	1920	VALUE LAND	VALUE IMPTS.	1921	VALUE LAND	VALUE IMPTS.	1922	VALUE LAND	VALUE IMPTS.	1923	VALUE LAND
1	A		Mulligan Mrs Will			Mulligan Mrs Will			Mulligan Mrs Will			Mulligan Mrs Will	
2			<del>Ala City L &amp; D Co</del>			Martin H Co			" "			" "	
3			Rolls Dr A.W.			Rolls A.W.			Rolls A.W.			Rolls A.W.	
4			Miller A.L.			Miller A.L.			Miller A.L.			Miller A.L.	
1	B		Ala City L & D Co			Ala City L & D Co			A. C. L & D Co.			First Natl Bank	
2			<del>Ala City L &amp; D Co</del>			Parr Carl G			Parr Carl G.			Parr Carl	
3			Mc Cormack Jore W.			<del>Mc Cormack Jore W.</del>			Mc Cormick W. O.			Mc Cormack W. O.	
1	C		Ala City L & D Co			Ala City L & D Co			Ala City L & D Co			Ala City L & D Co	
2			"			"			" "			Ala City L & D Co	
3			"			"			Rosinbaum Bros			Rosinbaum Bros	
4			"			"			A. C. L & D Co			Ala City L & D Co	
5			Edward Lunt B.B.			Ratray A.M.			Ratray A.M.			Ratray A.M.	
6			Connally Mrs M			Connally Mrs M			Connally Mrs M.			Connally Mrs M.	
1	D		Ala City L & D Co			Ala City L & D Co			A. C. L & D Co.			Smith W.M.	
2			"			"			" "			" "	
3			Reed H.S.			Reed H.S.	#3		Reed H.S.			Reed H.S.	
4			A.L. Miller			Coehran M.M.			Coehran M.M. Mrs			Coehran M.M. Mrs	
5			McClain M.P.			Murray E.P.			Murray E.P.			Murray E.P.	
6			Likes Jno A			Likes J.A.			Likes J.A.			Likes J.A.	
1	E		Ala City L & D Co			Ala City L & D Co			A. C. L & D Co.			Ala City L & D Co	
2			"			"			" "			" "	
3			"			"			" "			Smith W.M.	
4			"			"			" "			" "	
5			"			"			" "			" "	
6			"			"			" "			" "	

# SURVEY Elliott Add. 2 # 2

SECTION \_\_\_\_\_

TOWNSHIP \_\_\_\_\_

RANGE \_\_\_\_\_

MAP RECORDED IN \_\_\_\_\_

Map Book \_\_\_\_\_

Page \_\_\_\_\_

LOT	BLOCK	IMPROVEMENTS	1920	VALUE LAND	VALUE IMPTS.	1921	VALUE LAND	VALUE IMPTS.	1922	VALUE LAND	VALUE IMPTS.	1923	VALUE LAND	VALUE IMPTS.
	A		Hood Dorch & Sizer		1/4	Hood Dorch & Sizer Martin Mrs Charles			Hood Dorch & Sizer 1/4 but Martin Mrs Charles			Hood Dorch & Sizer 1/4 but Martin Mrs Charles		
1	B		Hood Dorch & Sizer		1/4	Hood Dorch & Sizer Martin Mrs Charles			Hood Dorch & Sizer 1/4 but Martin Mrs Charles			Hood Dorch & Sizer		
2			"		"	"		"	"		"	"		
3			Mrs Larmer J.W. W.D.		"	"		"	"		"	"		
4			Hood Dorch & Sizer		"	"		"	"		"	"		
5			"		"	"		"	"		"	"		
6			"		"	"		"	"		"	"		
7			"		"	"		"	"		"	"		
8			"		"	"		"	"		"	"		
9			"		"	"		"	"		"	"		
10			"		"	"		"	"		"	"		
	C													
1			"		"	"		"	"		"	"		
2			"		"	"		"	"		"	"		
3			"		"	"		"	"		"	"		
4			"		"	"		"	"		"	"		
5			"		"	"		"	"		"	"		
6			"		"	"		"	"		"	"		
7			"		"	"		"	"		"	"		
8			"		"	"		"	"		"	"		
9			"		"	"		"	"		"	"		
10			"		"	"		"	"		"	"		
11			"		"	"		"	"		"	"		
12			"		"	"		"	"		"	"		
13			"		"	"		"	"		"	"		
14			"		"	"		"	"		"	"		
15			"		"	"		"	"		"	"		

Mrs Charles Martin 1/4 lot in B 1 to 10 June

Mrs Charles Martin 1/4 lot in C 1 to 15 June

# SURVEY *West Add #7 "Out"*

SECTION \_\_\_\_\_  
 TOWNSHIP \_\_\_\_\_ MAP RECORDED IN \_\_\_\_\_  
 RANGE \_\_\_\_\_ Map Book \_\_\_\_\_ Page \_\_\_\_\_

LOT	BLOCK	IMPROVEMENTS	1920	VALUE LAND	VALUE IMPTS.	1921	VALUE LAND	VALUE IMPTS.	1922	VALUE LAND	VALUE IMPTS.	1923	VALUE LAND	VALUE IMPTS.	
6	K		<i>Cha City L &amp; D Co</i>			<i>Cha City L &amp; D Co</i>			<i>Cha City L &amp; D Co</i>			<i>Cha City L &amp; D Co</i>			
7			"			"			"			"			
8			"			"			"			"			
9			"			"			"			"			
10			"			"			"			"			
11			"			"			"			"			
12			"			"			"			"			
13			"			"			"			"			
14			"			"			"			"			
15			"			"			"			"			
16			<i>Jinsley Rq.</i>				<i>Jinsley Rq.</i>			<i>Jinsley Rq.</i>			<i>Jinsley Rq.</i>		
17			"				<i>Jinsley Rq.</i>			" "			" "		
18			"				<i>Jinsley Rq.</i>			" "			" "		
1		L		<i>Cha City L &amp; D Co</i>			<i>Cha City L &amp; D Co</i>			<i>Cha City L &amp; D Co</i>			<i>Cha City L &amp; D Co</i>		
2				"			"			"			"		
3			"			"			"			"			
4			"			"			"			"			
5			<i>Balfour Jas</i>				<i>Balfour Jas</i>			<i>Balfour Jas</i>			<i>Balfour Jas</i>		
6			"				" "			" "			" "		
7			<i>Brooks Jas S.</i>				<i>Brooks Jas S.</i>			<i>Brooks Jas S.</i>			<i>Brooks Jas S.</i>		
8			"				" "			" "			" "		
9			<i>Cha City L &amp; D Co</i>				<i>Cha City L &amp; D Co</i>			<i>Cha City L &amp; D Co</i>			<i>Cha City L &amp; D Co</i>		
10			"				"			"			"		
11			"				"			"			"		
12			<i>Campfire Co.</i>				<i>Campfire Co.</i>								
13			"				"								
14			<i>Cha City L &amp; D Co</i>				<i>Cha City L &amp; D Co</i>			<i>Cha City L &amp; D Co</i>			<i>Cha City L &amp; D Co</i>		
15			"				"			"			"		
16			"				"			"			"		
17			"				"			"			"		
18			"				"			"			"		
1	M		"			<i>Cha City L &amp; D Co</i>			<i>Cha City L &amp; D Co</i>			<i>Cha City L &amp; D Co</i>			
2			<i>Mitchell J.C.</i>			<i>Mitchell J.C.</i>			<i>Mitchell J.C.</i>			<i>Mitchell J.C.</i>			
3			<i>Little P.M.</i>				<i>Little P.M.</i>			<i>Little P.M.</i>			<i>Little P.M.</i>		
4			<i>Woodliff A.W.</i>				<i>Woodliff A.W.</i>			<i>Woodliff A.W.</i>			<i>Woodliff A.W.</i>		
5			<i>Lassiter A.J. &amp; G.O.</i>				<i>Lassiter A.J. &amp; G.O.</i>			<i>Lassiter A.J. &amp; G.O.</i>			<i>Lassiter A.J. &amp; G.O.</i>		
6			"				"			"			"		
7			<i>A.C. L &amp; D Co</i>				<i>A.C. L &amp; D Co</i>			<i>A.C. L &amp; D Co</i>			<i>A.C. L &amp; D Co</i>		
8			"				"			"			"		
9			"				"			"			"		
10			"				"			"			"		
11			"				"			"			"		
12			"				"			"			"		



# SURVEY *Street Add #2*

SECTION \_\_\_\_\_

TOWNSHIP \_\_\_\_\_

RANGE \_\_\_\_\_

MAP RECORDED IN \_\_\_\_\_

Map Book \_\_\_\_\_ Page \_\_\_\_\_

Form No. 3 S. T. C. 1916 MARSHALL & BRUCE CO., NASHVILLE

LOT	BLOCK	IMPROVEMENTS	1920	VALUE LAND	VALUE IMPTS.	1921	VALUE LAND	VALUE IMPTS.	1922	VALUE LAND	VALUE IMPTS.	1923	VALUE LAND	VALUE IMPTS.
13	M		<i>Ala City L &amp; D Co</i>			<i>Ala City L &amp; D Co</i>			<i>Ala City L &amp; D Co</i>			<i>Ala City L &amp; D Co</i>		
14			"			"			"			"		
15			"			"			"			"		
16			"			"			"			"		
17			"			"			"			"		
18			"			"			"			"		
19			"			"			"			"		
20			"			"			"			"		
21			"			"			"			"		
22			"			"			"			"		
23			"			"			"			"		
24			"			"			"			"		
25			"			"			"			"		
26		<i>Lassiter A J + J</i>	<i>Lassiter A J + J</i>			<i>Lassiter A J + J</i>			<i>Lassiter A J + J</i>			<i>Lassiter A J + J</i>		
27		<i>Ala City L &amp; D Co</i>	<i>Ala City L &amp; D Co</i>			<i>Ala City L &amp; D Co</i>			<i>Ala City L &amp; D Co</i>			<i>Ala City L &amp; D Co</i>		
28			"			"			"			"		
29			"			"			"			"		
30			"			"			"			"		
31			"			"			"			"		
	N													
1			"			<i>1/4 Martin Mrs Charles</i>			<i>1/4 Martin Mrs Charles</i>			<i>1/4 Martin Mrs Charles</i>		
2			"			"			"			"		
3		<i>Phillips Mrs S A</i>	<i>Phillips Mrs S A</i>			<i>Phillips Mrs S A</i>			<i>Phillips Mrs S A</i>			<i>Phillips Mrs S A</i>		
4			"			<i>Phillips Mrs S A</i>			<i>Phillips Mrs S A</i>			<i>Phillips Mrs S A</i>		
5			"			<i>1/4 Martin Mrs C</i>			<i>1/4 Martin Mrs Charles</i>			<i>1/4 Martin Mrs Charles</i>		
6		<i>Malone &amp; Davis</i>	<i>Malone &amp; Davis</i>			<i>Malone &amp; Davis</i>			<i>Malone &amp; Davis</i>			<i>Malone &amp; Davis</i>		
	O													
1		<i>Irwin G B</i>	<i>Ala City L &amp; D Co</i>			<i>Irwin G B</i>			<i>Irwin G B</i>			<i>Irwin G B</i>		
2			<i>Ala City L &amp; D Co</i>			<i>Irwin G B</i>			<i>Irwin G B</i>			<i>Irwin G B</i>		
3			<i>Ala City L &amp; D Co</i>			<i>Ala City L &amp; D Co</i>			<i>Ala City L &amp; D Co</i>			<i>Ala City L &amp; D Co</i>		
4		<i>Ala City L &amp; D Co</i>	"			"			"			"		
5			"			"			"			"		
6			"			"			"			"		
7			"			"			"			"		
8			"			"			"			"		
9			"			"			"			"		
10			"			"			"			"		
11			"			"			"			"		

SURVEY *Elliott Addition #2*

SECTION

TOWNSHIP

RANGE

MAP RECORDED IN

Map Book

Page

LOT	BLOCK	IMPROVEMENTS	1920	VALUE LAND	VALUE IMPTS.	1921	VALUE LAND	VALUE IMPTS.	1922	VALUE LAND	VALUE IMPTS.	1923	VALUE LAND	VALUE IMPTS.
1	2		<i>Ala City L &amp; D Co</i>			<i>1/2 mt Martin Mrs Charles</i>			<i>1/2 Martin Mrs Charles</i>			<i>1/2 mt Martin Mrs Charles</i>		
2			"			"			"			"		
3			"			<i>Martin Mrs C</i>			"			"		
4			"			"			"			"		
5			"			<i>Martin Mrs C</i>			"			"		
6			"			"			"			"		
7			"			<i>Martin Mrs C</i>			"			"		
1	2		"			<i>Ala City L &amp; D Co</i>			<i>A. C. L &amp; D Co.</i>			<i>A. C. L &amp; D Co</i>		
2			"			"			"			"		
3			<i>Prickett L.S.</i>			<i>Prickett L.S.</i>			<i>Prickett L.S.</i>			<i>Prickett L.S.</i>		
4			"			"			"			"		
5			<i>Ala City L &amp; D Co</i>			<i>Ala City L &amp; D Co</i>			<i>A. C. L &amp; D Co.</i>			<i>A. C. L &amp; D Co</i>		
6			<i>Rattay A.M.</i>			<i>Rattay A.M.</i>			<i>Rattay A.M.</i>			<i>Rattay A.M.</i>		
7			"			<i>Rattay A.M.</i>			"			"		
8			"			"			"			"		
9			<i>Rattay A.M.</i> <i>Ala City L &amp; D Co</i>			<i>Rattay A.M.</i>			"			"		
10			"			"			"			"		
11			"			<i>Ala City L &amp; D Co</i>			<i>A. C. L &amp; D Co.</i>			<i>A. C. L &amp; D Co</i>		
12			"			"			"			"		
13			<i>Prickett L.S.</i>			<i>Prickett L.S.</i>			<i>Prickett L.S.</i>			<i>Prickett L.S.</i>		
14			"			"			"			"		
15			<i>Ward &amp; Wooten</i>			<i>Ward &amp; Wooten</i>			<i>Ward &amp; Wooten</i>			<i>Ward &amp; Wooten</i>		
16			<i>Ala City L &amp; D Co</i>			<i>Ala City L &amp; D Co</i>			<i>A. C. L &amp; D Co.</i>			<i>A. C. L &amp; D Co.</i>		
17			<i>Lee W.M.</i>			<i>Lee W.M.</i>			<i>Lee W.M.</i>			<i>Wooten J.J.</i>		
18			<i>Lee W.M.</i>			"			"			"		
19			<i>Ala City L &amp; D Co</i>			<i>Ala City L &amp; D Co</i>			<i>A. C. L &amp; D Co.</i>			<i>A. C. L &amp; D Co</i>		
20			"			"			"			"		
1	2		"			<i>Ala City L &amp; D Co</i>			<i>A. C. L &amp; D Co.</i>			<i>A. C. L &amp; D Co</i>		
2			"			"			"			"		
3			<i>Prickett L.S.</i>			<i>Prickett L.S.</i>			<i>Prickett L.S.</i>			<i>Prickett L.S.</i>		
4			"			"			"			"		
5			<i>Ala City L &amp; D Co</i>			<i>Ala City L &amp; D Co</i>			<i>A. C. L &amp; D Co.</i>			<i>A. C. L &amp; D Co</i>		
6			"			"			"			"		
7			<i>Campfire C.N.</i>			<i>Campfire C.N.</i>			<i>Campfire C.N.</i>			<i>Rattay A.M.</i> <i>Campfire C.N.</i>		
8	4		"			"			"			<i>Rattay A.M.</i>		
9			<i>Ala City L &amp; D Co</i>			<i>Ala City L &amp; D Co</i>			<i>A. C. L &amp; D Co.</i>			<i>A. C. L &amp; D Co</i>		
10			"			"			"			"		
11			"			"			"			"		
12			"			<i>Campfire C.N.</i>			<i>Campfire C.N.</i>			<i>Campfire C.N.</i>		
13			"			<i>Ala City L &amp; D Co</i>			<i>A. C. L &amp; D Co.</i>			<i>A. C. L &amp; D Co.</i>		
14			"			"			"			"		
15			"			"			"			"		
16			"			"			"			"		

# SURVEY *Elliott Addition #2*

SECTION \_\_\_\_\_

TOWNSHIP \_\_\_\_\_

RANGE \_\_\_\_\_

MAP RECORDED IN \_\_\_\_\_

Map Book \_\_\_\_\_

Page \_\_\_\_\_

Form No. 3 S. T. C. 1940 MARSHALL & BRUCE CO. - NASHVILLE

LOT.	BLOCK	IMPROVEMENTS	1920	VALUE LAND	VALUE IMPTS.	1921	VALUE LAND	VALUE IMPTS.	1922	VALUE LAND	VALUE IMPTS.	1923	VALUE LAND	VALUE IMPTS.
17	A		<i>Ala City L &amp; D Co</i>			<i>Ala City L &amp; D Co</i>			<i>A C L &amp; D Co</i>			<i>A C L &amp; D Co</i>		
18			"			"			"			"		
19			"			"			"			"		
20			"			"			"			"		
21			"			"			"			"		
22			"			"			"			"		
23			"			"			"			"		
24			"			"			"			"		
25			"			"			"			"		
26			"			"			"			"		
27			"			"			"			"		
28			"			"			"			"		
29			"			"			"			"		
30			"			"			"			"		
	I					"								
1			"			"			<i>Geo. J. Allen</i>			<i>Allen Geo. J.</i>		
2			"			"			"			"		
3			"			"			"			"		
	J					"								
1			"			"			<i>A. C. L &amp; D Co.</i>			<i>A C L &amp; D Co</i>		
2			"			"			"			"		
3			"			"			"			"		
4			<i>Reynolds Mrs J. P.</i>			<i>Reynolds Mrs J. P.</i>			<i>Reynolds Mrs J. P.</i>			<i>Reynolds Mrs J. P.</i>		
5			<i>Goy W. J.</i>			<i>Goy W. J.</i>			<i>Goy W. J.</i>			<i>Goy W. J.</i>		
6			"			"			"			"		
7			"			<i>Goy W. J.</i>			"			"		
8			"			"			"			"		
9			<i>Ala City L &amp; D Co</i>			<i>Ala City L &amp; D Co</i>			<i>A C L &amp; D Co</i>			<i>A C L &amp; D Co</i>		
10			"			"			"			"		
11			<i>Dodge Roy</i>			<i>Dodge Roy</i>			<i>Dodge Roy</i>			<i>Dodge Roy</i>		
12			"			<i>Dodge Roy</i>			"			"		
13			<i>Ray Dodge &amp; J. W. Morrow</i>			<i>Morrow G. W.</i>			<i>Morrow J. W.</i>			<i>Morrow J. W.</i>		
14			<i>Ala City L &amp; D Co</i>			<i>Timely G. B. Co.</i>			<i>Timely G. B.</i>			<i>Timely G. B.</i>		
15			"			"			"			"		
16			<i>Ramsay J. B.</i>			<i>Ramsay J. B.</i>			<i>Partners W. H.</i>			<i>Partners W. H.</i>		
17			<i>Timely H. B.</i>			<i>Timely H. B.</i>			<i>Timely H. B.</i>			<i>Timely H. B.</i>		
18			<i>Beard Effie M.</i>			<i>Brown W.</i>			<i>Brown W.</i>			<i>Brown W.</i>		
19			"			<i>Brown W.</i>			"			"		
20			<i>Ala City L &amp; D Co</i>			<i>Ala City L &amp; D Co</i>			<i>Allen W. J.</i>			<i>Allen W. J.</i>		
	K													
1			"			<i>Ala City L &amp; D Co</i>			<i>A. C. L &amp; D Co</i>			<i>A C L &amp; D Co</i>		
2			"			"			"			"		
3			"			"			"			"		
4			"			"			"			"		
5			"			"			"			"		

# SURVEY *Elliott Add #3*

SECTION \_\_\_\_\_  
 TOWNSHIP \_\_\_\_\_ MAP RECORDED IN \_\_\_\_\_  
 RANGE \_\_\_\_\_ Map Book \_\_\_\_\_ Page \_\_\_\_\_

LOT	BLOCK	IMPROVEMENTS	1920	VALUE LAND	VALUE IMPTS.	1921	VALUE LAND	VALUE IMPTS.	1922	VALUE LAND	VALUE IMPTS.	1923	VALUE LAND	VALUE IMPTS.
1	1		Solomon & Goodman			Solomon & Goldman			Solomon & Goldman			Solomon & Goldman		
2			Ward & Thornton			Ward & Thornton			Ward & Thornton					
3			Starling M.D.			Starling M.D.			Starling M.D.			Starling M.D.		
4			"			"			"			"		
5			"			"			"			"		
6			Burnett P.W.			Burnett P.W.			Burnett P.W.			Burnett P.W.		
7			Solomon & Goodman			Johnson Beatrice			Johnson Beatrice			Johnson Beatrice		
8			Alto City & L. Co.			Prater Jno "C"			Prater Jno "C"			Prater Jno "C"		
9			"			Solomon & Goldman			Solomon & Goldman			Solomon & Goldman		
10			"			" Do "			" "			" "		
11			"			" Do "			" " eye			" "		
12			"			" Do "			" " eye			" "		
13			"			"			Burnett P.W.			Burnett P.W.		
14			White Preston			White Preston			White Preston			White Preston		
15			Solomon & Goodman			Boyle Sidney "C"			Boyle Sidney			Solomon & Goldman		
16			"			Solomon & Goldman			Solomon & Goldman			Solomon & Goldman		
17			"			" Do "			" "			" "		
18			"			walker L.B.			walker L.B.			Daniel Jno W.		
	2													
1			"			Solomon & Goldman			Solomon & Goldman			Solomon & Goldman		
2			"			" Do "			" "			" "		
3			"			" Do "			" "			" "		
4			"			" Do "			" "			" "		
5			"			" Do "			" "			" "		
6			"			"			" "			" "		
7			"			Solomon & Goldman			Solomon & Goldman			Solomon & Goldman		
8			"			" Do "			" "			" "		
9			"			" Do "			" "			" "		
10			"			" Do "			" "			" "		
11			"			W.C. Acklin "C"			Solomon & Goldman			" "		
12			"			Cochran Don "C"			" "			" "		
	3													
1			"			Solomon & Goldman			Solomon & Goldman			Solomon & Goldman		
2			"			" Do "			" "			" "		
3			"			" Do "			" "			" "		
4			"			" Do "			" "			" "		
	4													
1			Burnett P.W.			Burnett P.W.			Burnett P.W.			Burnett P.W.		
2			"			"			" "			" "		
3			"			"			" "			" "		
4			"			"			" "			" "		
5			"			"			" "			" "		
6			"			"			" "			" "		
7			Solomon & Goldman			Solomon & Goldman			Solomon & Goldman			Solomon & Goldman		
8			Solomon & Goldman			" Do "			" "			" "		
9			Solomon & Goldman			" Do "			" "			" "		

# SURVEY *Elliott #3 East*

SECTION \_\_\_\_\_  
 TOWNSHIP \_\_\_\_\_  
 RANGE \_\_\_\_\_

MAP RECORDED IN  
 Map Book \_\_\_\_\_ Page \_\_\_\_\_

Form No. 3 S. T. C. 1910 MARSHALL & BRUCE CO. NASHVILLE

LOT	BLOCK	IMPROVEMENTS	1920	VALUE LAND	VALUE IMPTS.	1921	VALUE LAND	VALUE IMPTS.	1922	VALUE LAND	VALUE IMPTS.	1923	VALUE LAND	VALUE IMPTS.
10	4		<i>Solomon &amp; Goldman</i>			<i>Solomon &amp; Goldman</i>			<i>Solomon &amp; Goldman</i>			<i>Solomon &amp; Goldman</i>		
11			"			" DO "			" "			" "		
	5		"			"			"			"		
1			"			<i>Solomon &amp; Goldman</i>			<i>Solomon &amp; Goldman</i>			<i>Solomon &amp; Goldman</i>		
2			"			" DO "			" "			" "		
3			"			" DO "			" "			" "		
4			"			" DO "			" "			" "		
5			"			" DO "			" "			" "		
6			"			" DO "			" "			" "		

# SURVEY *Elliott Add No 4*

LOT	BLOCK	IMPROVEMENTS	1920	VALUE LAND	VALUE IMPTS.	1921	VALUE LAND	VALUE IMPTS.	1922	VALUE LAND	VALUE IMPTS.	1923	VALUE LAND	VALUE IMPTS.
	A		Ala City L & Dev Co.			Ala City L & Dev Co.			A C L & D Co			A C L & D Co		
2			"			"			"			"		
3			"			Neal James 10			"			"		
4			"			Ala City L & Dev Co			"			"		
5			"			"			Williams B. V.			"		
6			"			"			" "			"		
	B													
1			Vann Walter Parrish St.			Vann Walter (C)			Vann Walter			Vann Walter		
2			Vann Walter Parrish St			" "			" "			" "		
3			Vann E. Ella (C)			" Ella (C)			Vann Ella			Vann Ella		
4			Hale Sam			Scott Newton			Phillips W. O.			Phillips W. O.		
5			Brewster Geo. Ward + Carter			Hale Columbus (C)			Hale Columbus (C)			Hale Columbus		
6			Ala City L & Dev Co			Ward + Carter			Ward + Carter			Ward + Carter		
7			"			Ala City L & Dev Co			"			"		
8			"			"			Williams B. V.			A C L & D Co		
9			"			"			" "			"		
10			"			"			" "			"		
11			"			"			" "			"		
12			"			"			" "			"		
13			"			"			" "			"		
	C													
1			Allsup H. W.			Allsup H. W.								
2			Henry Perkins (C)			Brookins Henry C			Brookins Henry C			Brookins Henry C		
3			Foster Louis			Foster Louis (C)			Foster Louis (C)			Foster Louis		
4			Brewster Geo (C)			Bradford S. M.			Scott Raspberry			Scott Raspberry		
5			Brewster Geo.			Weatherly James			Weatherly James			Weatherly James		
6			Ala City L & Dev Co			"			Williams B. V.			A C L & D Co		
7			"			"			"			"		
8			"			"			"			"		
9			"			"			"			"		
10			"			"			"			"		
11			"			"			"			"		
12			"			"			"			"		
13			"			"			"			"		
	D													
1			"			"			A C L & D Co			A C L & D Co		
2			"			"			"			"		
3			"			"			"			"		
4			"			"			"			"		
5			"			"			"			"		
6			"			"			Williams B. V.			"		
7			"			"			" "			"		
8			"			"			" "			"		

# SURVEY *Elliott Add #5*

SECTION \_\_\_\_\_  
 TOWNSHIP \_\_\_\_\_ MAP RECORDED IN \_\_\_\_\_  
 RANGE \_\_\_\_\_ Map Book \_\_\_\_\_ Page \_\_\_\_\_

LOT	BLOCK	IMPROVEMENTS	1920	VALUE LAND	VALUE IMPTS.	1921	VALUE LAND	VALUE IMPTS.	1922	VALUE LAND	VALUE IMPTS.	1923	VALUE LAND	VALUE IMPTS.
1	1		<i>Chas. Gray L &amp; Co</i>											
2			"											
3			"											
4			"											
5			"											
6			"											
7			"											
8			"											
9			"											
10			"											
11			"											
12			"											
13			"											
14			"											
15			"											
16			"											
17			"											
18			"											
19			"											
20			"											
21			"											
22			"											
23			"											
24			"											
25			"											
26			"											
27			"											
28			"											
29			"											
	2													
1			"											
2			"											
3			"											
4			"											
5			"											
6			"											
7			"											
8			"											
9			"											
10			"											
11			"											
12			"											
13			"											
14			"											

*over*





SURVEY *Block Add #5 Contd*

LOT	BLOCK	IMPROVEMENTS	1920	VALUE LAND	VALUE IMPTS.	1921	VALUE LAND	VALUE IMPTS.	1922	VALUE LAND	VALUE IMPTS.	1923	VALUE LAND	VALUE IMPTS.
13	5	<i>Cha City Tr Co</i>												
14			"											
15			"											
16			"											
17			"											
18			"											
19			"											
20			"											
21			"											
22			"											
23			"											
24			"											
	6													
1			"											
2			"											
3			"											
4			"											
5			"											
6			"											
7			"											
8			"											
9			"											
	7		"											
1			"											
2			"											
3			"											
4			"											
5			"											
6			"											
7			"											
8			"											
9			"											
10			"											
11			"											
12			"											
13			"											
14			"											
	8		"											
1			"											
2			"											
3			"											
4			"											
5			"											
6			"											

"Contd"

# SURVEY *Elliott Add #5*

*"Contd."*

SECTION \_\_\_\_\_  
 TOWNSHIP \_\_\_\_\_  
 RANGE \_\_\_\_\_

MAP RECORDED IN  
 Map Book \_\_\_\_\_ Page \_\_\_\_\_

Form No. 3 S. T. C. - 1946 MARSHALL & DRUCE CO., NASHVILLE

LOT	BLOCK	IMPROVEMENTS	1920	VALUE LAND	VALUE IMPTS.	1921	VALUE LAND	VALUE IMPTS.	1922	VALUE LAND	VALUE IMPTS.	1923	VALUE LAND	VALUE IMPTS.
7	8	<i>See City L &amp; DC</i>												
8			"											
9			"											
10			"											
11			"											
12			"											
13			"											
14			"											
15			"											
16			"											
17			"											
18			"											
19			"											
20			"											
21			"											
22			"											
23			"											
24			"											
25			"											
26			"											
27			"											
28			"											
	9													
1			"											
2			"											
3			"											
4			"											
5			"											
6			"											
7			"											
8			"											
9			"											
10			"											
11			"											
12			"											
13			"											
14			"											
15			"											
16			"											
17			"											
18			"											
19			"											
20			"											
21			"											
22			"											

*"Contd."*

SURVEY *Elliott Add. # 5*  
*"Contd."*

SECTION \_\_\_\_\_  
 TOWNSHIP \_\_\_\_\_ MAP RECORDED IN \_\_\_\_\_  
 RANGE \_\_\_\_\_ Map Book \_\_\_\_\_ Page \_\_\_\_\_

LOT	BLOCK	IMPROVEMENTS	1920	VALUE LAND	VALUE IMPTS.	1921	VALUE LAND	VALUE IMPTS.	1922	VALUE LAND	VALUE IMPTS.	1923	VALUE LAND	VALUE IMPTS.
23	9		<i>See City Roll</i>											
24			"											
25			"											
26			"											
27			"											
28			"											
29			"											
30			"											
	10													
1			"											
2			"											
3			"											
4			"											
5			"											
6			"											
7			"											
8	<del>10</del>		"											
9	11		"											
12			"											
13			"											
14			"											
15			"											
16			"											
17	12		"											
1			"											
2			"											
3			"											
4			"											
5			"											
6			"											
7			"											
8			"											
9			"											
10			"											
11			"											

*"Contd."*

SURVEY *Elliott Add # 5.*  
*"Contd.,"*

SECTION \_\_\_\_\_  
 TOWNSHIP \_\_\_\_\_  
 RANGE \_\_\_\_\_

MAP RECORDED IN  
 Map Book \_\_\_\_\_ Page \_\_\_\_\_

Form No. 3 S. T. C. 1946 MARSHALL & BRUCE CO., NASHVILLE

LOT	BLOCK	IMPROVEMENTS	1920	VALUE LAND	VALUE IMPTS.	1921	VALUE LAND	VALUE IMPTS.	1922	VALUE LAND	VALUE IMPTS.	1923	VALUE LAND	VALUE IMPTS.
13	12		<i>Apply No</i>											
12			"											
14			"											
	13													
1			"											
2			"											
3			"											
4			"											
5			"											
6			"											
7			"											
8			"											
9			"											
10			"											
11			"											
	14													
1			"											
2			"											
3			"											
4			"											
5			"											
6			"											
7			"											
8			"											
9			"											
10			"											
11			"											
12			"											
13			"											
14			"											
15			"											
16			"											
17			"											
18			"											
19			"											
20			"											
21			"											
22			"											
23			"											
	15													
1			"											
2			"											
3			"											
4			"											

"Contd.,"

SURVEY *Elliott Add. #5*

*Contd.*

SECTION \_\_\_\_\_

TOWNSHIP \_\_\_\_\_

RANGE \_\_\_\_\_

MAP RECORDED IN \_\_\_\_\_

Map Book \_\_\_\_\_ Page \_\_\_\_\_

LOT	BLOCK	IMPROVEMENTS	1920	VALUE LAND	VALUE IMPTS.	1921	VALUE LAND	VALUE IMPTS.	1922	VALUE LAND	VALUE IMPTS.	1923	VALUE LAND	VALUE IMPTS.
5	15		<i>Adm City L &amp; B</i>											
6			"											
	16													
1			"											
2			"											
3			"											
4			"											
5			"											
6			"											
7			"											
8			"											
9			"											
10			"											
11			"											
12			"											
13			"											
14			"											
15			"											
16			"											
17			"											
18			"											
19			"											
20			"											
21			"											
22			"											
23			"											
	17													
1			"											
2			"											
3			"											
4			"											
5			"											
6			"											
7			"											
8			"											
9			"											
10			"											
11			"											
12			"											
13			"											
14			"											
15			"											
16			"											
17			"											
18			"											

*Contd.*

SURVEY *Elliott Add #5.*  
"Contd."

SECTION \_\_\_\_\_

TOWNSHIP \_\_\_\_\_

RANGE \_\_\_\_\_

MAP RECORDED IN

Map Book \_\_\_\_\_ Page \_\_\_\_\_

Form No. 3 S. T. O. 1946 HARSHALL & BRUCE CO., NASHVILLE

LOT	BLOCK	IMPROVEMENTS	1920	VALUE LAND	VALUE IMPTS.	1921	VALUE LAND	VALUE IMPTS.	1922	VALUE LAND	VALUE IMPTS.	1923	VALUE LAND	VALUE IMPTS.
19	17		<i>M.P.M. [unclear]</i>											
20			"											
21			"											
22			"											
23			"											
24			"											
25			"											
26			"											
27			"											
28			"											
29			"											
30			"											
31			"											
32			"											
1	18		"											
2			"											
3			"											
4			"											
5			"											
6			"											
1	19		"											
2			"											
3			"											
4			"											
5			"											
6			"											
7			"											
8			"											
9			"											
10			"											
11			"											
12			"											

SURVEY *Elliott Add # 5*  
*"Contd."*

SECTION \_\_\_\_\_  
 TOWNSHIP \_\_\_\_\_ MAP RECORDED IN \_\_\_\_\_  
 RANGE \_\_\_\_\_ Map Book \_\_\_\_\_ Page \_\_\_\_\_

LOT	BLOCK	IMPROVEMENTS	1920	VALUE LAND	VALUE IMPTS.	1921	VALUE LAND	VALUE IMPTS.	1922	VALUE LAND	VALUE IMPTS.	1923	VALUE LAND	VALUE IMPTS.
1	21		<i>La City S Co</i>											
2			"											
3			"											
4			"											
5			"											
6			"											
7			"											
8			"											
9			"											
10			"											
11			"											
12			"											
13			"											
14			"											
15			"											
16			"											
17			"											
18			"											
19			"											
20			"											
21			"											
22			"											
23			"											
24			"											
	22		<del>X</del>											
1			"											
2			"											
3			"											
4			"											
5			"											
6			"											
7			"											
8			"											
9			"											
10			"											
11			"											
12			"											
13			"											
14			"											
15			"											
16			"											
17			"											
18			"											
19			"											
20			"											

*"Contd."*

SURVEY *Elliott Ord #5*  
*"contd."*

SECTION \_\_\_\_\_  
 TOWNSHIP \_\_\_\_\_  
 RANGE \_\_\_\_\_

MAP RECORDED IN  
 Map Book \_\_\_\_\_ Page \_\_\_\_\_

Form No. 3 S. T. C. - 1940 MARSHALL & BRUCE CO., NASHVILLE

*Geo. C. Lytle & Co.*

LOT	BLOCK	IMPROVEMENTS	1920	VALUE LAND	VALUE IMPTS.	1921	VALUE LAND	VALUE IMPTS.	1922	VALUE LAND	VALUE IMPTS.	1923	VALUE LAND	VALUE IMPTS.
21	22		"											
22			"											
23			"											
24			"											
	23		"											
1			"											
2			"											
3			"											
4			"											
5			"											
6			"											
7			"											
8			"											
9			"											
10			"											
11			"											
12			"											
13			"											
14			"											
15			"											
16			"											
17			"											
18			"											
19			"											
20			"											
21			"											
22			"											
23			"											
24			"											
	24		"											
1			"											
2			"											
3			"											
4			"											
5			"											
6			"											
7			"											
8			"											
9			"											
10			"											
11			"											
12			"											
13			"											
14			"											

"Contd."







# SURVEY *Elliott Addition #6*

SECTION \_\_\_\_\_  
 TOWNSHIP \_\_\_\_\_ MAP RECORDED IN \_\_\_\_\_  
 RANGE \_\_\_\_\_ Map Book \_\_\_\_\_ Page \_\_\_\_\_

LOT	BLOCK	IMPROVEMENTS	1920	VALUE LAND	VALUE IMPTS.	1921	VALUE LAND	VALUE IMPTS.	1922	VALUE LAND	VALUE IMPTS.	1923	VALUE LAND	VALUE IMPTS.
1	1		<i>Ala City L &amp; Co</i>			<i>Ala City L &amp; Co</i>			<i>Ala City L &amp; Co</i>			<i>Ala City L &amp; Co</i>		
2			"			"			"			"		
3			"			"			"			"		
4			"			"			"			"		
5			"			"			"			"		
6			"			"			"			"		
7			"			"			"			"		
8			"			"			"			"		
9			"			"			"			"		
10			"			"			"			"		
11			"			"			"			"		
12			"			"			"			"		
	X					"			"			"		
<i>See Platt</i>	2		"			"			"			"		

SURVEY *Plot Add # 7*

SECTION \_\_\_\_\_

TOWNSHIP \_\_\_\_\_

RANGE \_\_\_\_\_

MAP RECORDED IN \_\_\_\_\_

Map Book \_\_\_\_\_ Page \_\_\_\_\_

LOT	BLOCK	IMPROVEMENTS	1920	VALUE LAND	VALUE IMPTS.	1921	VALUE LAND	VALUE IMPTS.	1922	VALUE LAND	VALUE IMPTS.	1923	VALUE LAND	VALUE IMPTS.
1	1		<i>Barnes E.F.</i>			<i>Barnes E.F.</i>			<i>Barnes E.F.</i>			<i>Barnes E.F.</i>		
2			"			<i>Barnes E.F.</i>			"			"		
3			"			"			"			"		
4			"			<i>Barnes E.F.</i>			"			"		
5			<i>Kate K. Thompson</i>			"			"			"		
6			<i>Barnes E.F. Co</i>			<i>Barnes E.F.</i>			"			"		
7			"			"			"			"		
8			"			<i>Barnes E.F.</i>			"			"		
9			"			"			"			"		
10			"			<i>E.F. Barnes</i>			"			"		
11			"			"			"			"		
12			"			<i>Barnes E.F.</i>			"			"		
13			"			"			"			"		
14			"			<i>Barnes E.F.</i>			"			"		
15			"			"			"			"		
16			"			<i>Barnes E.F.</i>			"			"		
	2													
1			<i>Hale Tom</i>			<i>Barnes E.F.</i> <i>Hale Tom</i>			<i>Hale Tom</i> <i>Smith Petrie</i>			<i>Smith Petrie</i>		
2			<i>Ala City L &amp; Dev Co</i>			<i>Barnes E.F.</i>			<i>Rhines Thos H.</i>			<i>Rhines Thos H.</i>		
3			<i>Cunningham D</i>			<i>Cunningham Lucie</i>			<i>Cunningham Lucie</i>			<i>Cunningham Lucie</i>		
4			<i>Ala City L &amp; Dev Co</i>			" Do "			" "			" "		
5			"			"			<i>Thompson Kate W.</i>			<i>Thompson Kate W.</i>		
	3													
<i>See Plat</i>	4		"			<i>O.H. Rush</i>			<i>Rush Oscar</i>			<i>Rush Oscar</i>		

SURVEY *Elliot Addition # 8*

*Garden*

SECTION \_\_\_\_\_

TOWNSHIP \_\_\_\_\_

RANGE \_\_\_\_\_

MAP RECORDED IN \_\_\_\_\_

Map Book \_\_\_\_\_ Page \_\_\_\_\_

LOT	BLOCK	IMPROVEMENTS	1920	VALUE LAND	VALUE IMPTS.	1921	VALUE LAND	VALUE IMPTS.	1922	VALUE LAND	VALUE IMPTS.	1923	VALUE LAND	VALUE IMPTS.
1			<i>Ala City L &amp; D Co</i>			<i>Ala City L &amp; D Co</i>			<i>Ala C. L. &amp; D. Co.</i>			<i>A. C. L. &amp; D. Co Elliott Mrs H. K.</i>		
2			"			"			" "			<i>Ala C L &amp; D Co</i>		
3			"			"			" "			"		
4			"			"			" "			"		
5			"			"			<i>Small Mrs Lucile</i>			<i>Small Mrs Lucile</i>		
6			"			<i>Ala City L &amp; D Co</i>			<i>Ala C L &amp; D. Co</i>			<i>Ala C L &amp; D Co</i>		
7			"			"			" "			" "		

# SURVEY *Elliott Add #10*

SECTION \_\_\_\_\_

TOWNSHIP \_\_\_\_\_

RANGE \_\_\_\_\_

MAP RECORDED IN \_\_\_\_\_

Map Book \_\_\_\_\_ Page \_\_\_\_\_

LOT	BLOCK	IMPROVEMENTS	1920	VALUE LAND	VALUE IMPTS.	1921	VALUE LAND	VALUE IMPTS.	1922	VALUE LAND	VALUE IMPTS.	1923	VALUE LAND	VALUE IMPTS.
1	✓								<i>Rambannmardittie</i>			<i>Rambannmardittie</i>		
2						<i>McDonald W.E.</i>			<i>McDonald W.E.</i>			<i>McDonald W.E.</i>		
3						"			" "			" "		
4						"			" "			" "		
5						"			" "			" "		
6						"			" "			" "		
7						"			" "			" "		
8						"			" "			" "		
9						<i>McDonald W.E.</i>			" "			" "		

SURVEY *Edgewood Add.*  
*Sec 9-T12-R6E* *Summer 04*

SECTION 9  
 TOWNSHIP 17 MAP RECORDED IN  
 RANGE 6 Map Book \_\_\_\_\_ Page \_\_\_\_\_

LOT	BLOCK	IMPROVEMENTS	1920	VALUE LAND	VALUE IMPTS.	1921	VALUE LAND	VALUE IMPTS.	1922	VALUE LAND	VALUE IMPTS.	1923	VALUE LAND	VALUE IMPTS.
	<i>A</i>													
1														
2														
3														
4														
5														
6														
7														
8														
9														
10														
11														
12														
13														
14														
15														
16														
17														
18														
19														
20														
	<i>B</i>													
1														
2														
3														
4														
5														
6														
7														
8														
9														
18														
19														
20														
21														
22														
23														
24														
	<i>C</i>													
18														
8														
9														
10														
11														

*McQueen M.H.*

*"Contd."*







*PA*  
**SURVEY** *Edenwood Add*  
*Sec 17-T-12-R6-E* *Gadsden Ala*

SECTION \_\_\_\_\_  
 TOWNSHIP \_\_\_\_\_ MAP RECORDED IN \_\_\_\_\_  
 RANGE \_\_\_\_\_ Map Book \_\_\_\_\_ Page \_\_\_\_\_

LOT	BLOCK	IMPROVEMENTS	1920	VALUE LAND	VALUE IMPTS.	1921	VALUE LAND	VALUE IMPTS.	1922	VALUE LAND	VALUE IMPTS.	1923	VALUE LAND	VALUE IMPTS.
	<i>E</i>													
<i>19</i>														
<i>20</i>														
<i>21</i>														
<i>22</i>														
<i>23</i>														
<i>24</i>														
<i>25</i>														
<i>26</i>														
<i>27</i>														
<i>28</i>														
<i>29</i>														
<i>30</i>														
<i>31</i>														
<i>32</i>														
<i>33</i>														
<i>34</i>														
<i>35</i>														
<i>36</i>														
<i>37</i>														
<i>38</i>														
<i>39</i>														
<i>40</i>														
<i>41</i>														
	<i>F</i>													
<i>1</i>														
<i>2</i>														
<i>3</i>														
<i>4</i>														
<i>5</i>														
<i>6</i>														
<i>7</i>														
<i>8</i>														
<i>9</i>														
<i>10</i>														
	<i>G</i>													
<i>1</i>														
<i>2</i>														
<i>3</i>														
<i>4</i>														
<i>5</i>														
<i>6</i>														
<i>7</i>														
<i>8</i>														

*Cont. over*



# SURVEY *From Addition*

SECTION \_\_\_\_\_  
 TOWNSHIP \_\_\_\_\_ MAP RECORDED IN \_\_\_\_\_  
 RANGE \_\_\_\_\_ Map Book \_\_\_\_\_ Page \_\_\_\_\_

	LOT	BLOCK	IMPROVEMENTS	1920	VALUE LAND	VALUE IMPTS.	1921	VALUE LAND	VALUE IMPTS.	1922	VALUE LAND	VALUE IMPTS.	1923	VALUE LAND	VALUE IMPTS.
	✓ 3	✓													
	4			Montgomery Annie "c"			Alvise Montgomery Annie "c"			Montgomery Annie "c"			Montgomery Annie		
	5			Hall Annie "c"			Hall Annie "c"			Hall Annie "c"			Hall Annie "c"		
	✓ 6														
	✓ 7														
	✓ 8														
	✓ 9														
	10			Cobb J. W.			at Cobb J. W.			Cobb J. W. "c"					
	11			Myrick G. H.			Myrick G. H.			Myrick G. H.					
	12			Sullivan J. & wife			Sullivan J. & wife			Sullivan J. & wife			at Sullivan J. & wife		
	13														
	14			Rever Ed. M. "c"			Prater Kate "c"			Prater Kate "c"			Prater Kate		
	1/4 15						Prater Kate "c"			Prater Kate			Prater Kate		
	16			Benny J. & E.			Kelso Green "c"			Benny J. & E.			Kelso Green		
	17			Kelso Green "c"											
	✓ 18														
	1/2 Acre at 2						Comins Eugene			Comins Eugene			Comins Eugene		

SURVEY *Ewing Addition.*  
*N.W. 1/4 Section 3 T. 12 S. R. 6 E. Garden Ala*

LOT	BLOCK	IMPROVEMENTS	1920	VALUE LAND	VALUE IMPTS.	1921	VALUE LAND	VALUE IMPTS.	1922	VALUE LAND	VALUE IMPTS.	1923	VALUE LAND	VALUE IMPTS.
1/2	1	Ewing C.W.	Ewing C.W.			Baker Mrs J.A. Ewing C.W. Appleton Wallace			Ewing C.W. Baker Miss F.M. Appleton Wallace			Ewing C.W. Baker Miss F.M. Appleton Wallace		
	2													
	1		Ewing A.B. Ewing C.W.			Ewing C.W. Ewing Dr A.E.			Ewing C.W. Ewing A.E.			Ewing C.W. Ewing A.E.		
	2		Ewing A.B.			" "			" "			" "		
	3		ward C.S.			Ward C.S.			ward C.S.			Ward C.S.		
	4		"			" "			" "			" "		
	5		Ewing C.W.			Ewing C.W.			Ewing C.W.			Ewing C.W.		
	6		"			" "			" "			" "		
	7		Shahan A.E. & C.P. Shaw			Shahan Dr Jno			Shahan Jno			Shahan Dr Jno		
	8		"			" "			" "			" "		
	9		Ewing A.B.			Ewing Dr A.E.			Ewing A.E.			Ewing A.E.		
	10		Ewing A.B.			" "			" "			" "		
	3													
	1		Shahan A.E. & C.P. Shaw			Shahan Dr A.E. & C.P. Shaw			Shahan W.E. & Co			Shahan W.E.		
	2		"			" "			" "			" "		
	3		ward C.S.			Harris Sherman			ward C.S. Harris Sherman			ward C.S. Harris Sherman		
	4		"			Ward C.S.			ward C.S.			ward C.S.		
	5		Ewing A.E.			Ewing Dr A.E.			Ewing A.E.			Ewing A.E.		
	6		Ewing A.E.			Ewing Dr A.E.			" "			" "		
	7		Baker Mrs J.A.			Baker Mrs J.A. Ewing Dr A.E.			Baker Mrs J.A. Ewing A.E.			Baker Mrs J.A. Ewing A.E.		
	8		Ewing A.E.			Ewing Dr A.E.			" "			" "		
	9		"			Ewing Dr A.E.			" "			" "		
	10		"			Ewing Dr A.E.			" "			" "		
	11		ward C.S.			Ward C.S.			ward C.S.			ward C.S.		
	12		Shahan A.E. & C.P. Shaw			Shahan A.E.			Shahan A.E.			Shahan A.E.		
	13		Ewing C.W.			Ewing C.W.			Ewing C.W.			Ewing C.W.		
	14		Ewing A.E.			Ewing Dr A.E.			Ewing A.E.			Ewing A.E.		
	15		"			Ewing Dr A.E.			" "			" "		
	16		"			Ewing Dr A.E.			" "			" "		
	17		"			Ewing Dr A.E.			" "			" "		
	18		ward C.S.			Ward C.S.			ward C.S.			ward C.S.		
	19		ward C.S.			" "			" "			" "		
	20		Shahan A.E. & C.P.			Shahan Dr Jno			Shahan Jno			Shahan Dr Jno		
	21		"			" "			" "			" "		
	22		Ewing C.W.			Ewing C.W.			Ewing C.W.			Ewing C.W.		
	4		Ewing A.E.			Ewing Dr A.E.			Ewing A.E.			Ewing A.E.		
	1		Ewing A.E.			" "			" "			" "		
	2		"			" "			" "			" "		
	3		"			Ewing Dr A.E.			" "			" "		
	4		"			" "			" "			" "		
	5		Ewing C.W.			Ewing C.W.			Ewing C.W.			Ewing C.W.		
	6		Ewing C.W.			" "			" "			" "		
	7		King Mrs J.			King Mrs J.			King Mrs J.			King Mrs J.		

# SURVEY *Ewing Addition* "Contd"

SECTION

TOWNSHIP

RANGE

MAP RECORDED IN

Map Book Page

Form No. 3 S. T. C. 1918 MARSHALL &amp; BRUCE CO., NASHVILLE

LOT	BLOCK	IMPROVEMENTS	1920	VALUE LAND	VALUE IMPTS.	1921	VALUE LAND	VALUE IMPTS.	1922	VALUE LAND	VALUE IMPTS.	1923	VALUE LAND	VALUE IMPTS.
8	4		<i>Ewing A.E.</i>			<i>Ewing Dr A.E.</i>			<i>Ewing A.E.</i>			<i>Ewing A.E.</i>		
9			"			"			"			"		
10			"			<i>Ewing Dr A.E.</i>			"			"		
11			"			"			"			"		
12			<i>Ward C.S.</i>			<i>Ward C.S.</i>			<i>Ward C.S.</i>			<i>Ward C.S.</i>		
13			"			"			"			"		
1	5		<i>Shahan A.E. &amp; CP Surt.</i>			<i>Myrick G.H.</i>			<i>Bradley L.F.</i>			<i>Bradley L.F.</i>		
2			<i>Fambrough J.J.</i>			<i>Fambrough J.J.</i>			<i>Ward C.S.</i>			<i>Ward C.S.</i>		
3			"			"			"			"		
4			<i>Shahan A.E. &amp; CP Surt.</i>			<i>Shahan W.E. &amp; CP Surt.</i>			<i>Shahan W.E.</i>			<i>Shahan W.E.</i>		
5			<i>Ewing C.W.</i>			<i>Ewing C.W.</i>			<i>Ewing C.W.</i>			<i>Ewing C.W.</i>		
6			<i>Ewing C.W.</i>			<i>Ewing C.W.</i>			"			"		
7			<i>Burgess Geo + B.</i>			<i>Burgess Geo + B.</i>			<i>Burgess Geo + B.</i>			<i>Burgess Geo + B.</i>		
8			"			"			"			"		
9			<i>Bell E.C.</i>			<i>Jones H + A</i>			<i>Jones H + A.</i>			<i>Jones H + A.</i>		
1	6		<i>Shahan A.E. &amp; CP Surt.</i>			<i>Myrick G.H.</i>			<i>Myrick G.H.</i>			<i>Myrick G.H.</i>		
2			"			"			"			"		
3			<i>Jarvis Mrs Cora B.</i>			<i>Jarvis Cora B.</i>			<i>Jarvis Cora B.</i>			<i>Jarvis Cora B.</i>		
4			<i>Lay W.P.</i>			<i>Lay W.P.</i>			<i>Lay W.P.</i>			<i>Lay W.P.</i>		
5			<i>Myrick G.H.</i>			<i>Myrick G.H.</i>			<i>Myrick Mrs Ella</i>			<i>Myrick Mrs Ella</i>		
6			<i>Shahan A.E. &amp; CP Surt.</i>			<i>Myrick G.H.</i>			"			"		
7			<i>Myrick Mrs Ella</i>			<i>Myrick Mrs Ella</i>			<i>Myrick Mrs Ella</i>			"		
8			<i>Myrick G.H.</i>			<i>Myrick G.H.</i>			<i>Myrick G.H.</i>			<i>Myrick G.H.</i>		
9			<i>Hudriens J.G.</i>			<i>St. " DO "</i>			<i>St. " DO "</i>			<i>St. " DO "</i>		
10			<i>Gentry Cora C.</i>			<i>Gentry Cora C.</i>			<i>St. " DO "</i>			<i>St. " DO "</i>		
11			<i>Ewing C.W.</i>			<i>Ewing C.W.</i>			<i>Ewing C.W.</i>			<i>Ewing C.W.</i>		
12			<i>Shahan A.E. &amp; CP Surt.</i>			<i>Norris Joe + Nellie</i>			<i>Norris Joe + Nellie</i>			<i>Norris Joe + Nellie</i>		
13			<i>Myrick G.H.</i>			<i>Myrick G.H.</i>			<i>Myrick G.H.</i>			<i>Myrick G.H.</i>		
14			<i>Ewing A.E.</i>			<i>Ewing Dr A.E.</i>			<i>Ewing A.E.</i>			<i>Ewing A.E.</i>		
15			<i>Ewing A.E.</i>			<i>Ewing Dr A.E.</i>			"			"		
16			<i>Jenkins Mrs Ella</i>			<i>Jenkins Mrs Ella</i>			<i>Jenkins Mrs Ella</i>			<i>Jenkins Mrs Ella</i>		
17			<i>Shahan A.E. &amp; CP Surt.</i>			<i>Myrick G.H.</i>			"			<i>Shahan A.E.</i>		
18			<i>Payne J.J.</i>			<i>Payne J.J.</i>			<i>Payne Glara S.</i>			<i>Payne Glara S.</i>		
19			<i>Shahan A.E. &amp; CP Surt.</i>			<i>Myrick G.H.</i>			<i>Wigg V. L.</i>			<i>Wigg V. L.</i>		
20			"			<i>Shahan W.E.</i>			<i>Shahan W.E.</i>			<i>Shahan W.E.</i>		
21			<i>Lay W.P.</i>			<i>Lay W.P.</i>			<i>Naughton D.B.</i>			<i>Naughton D.B.</i>		
1	7		<i>Ewing A.E.</i>			<i>Ewing Dr A.E.</i>			<i>Ewing A.E.</i>			<i>Ewing A.E.</i>		
2			<i>Ewing A.E.</i>			"			"			"		
3			"			<i>Ewing Dr A.E.</i>			"			"		
4			"			"			<i>Chappell W.W.</i>			<i>Chappell W.W.</i>		
5			<i>Ewing C.W.</i>			<i>Ewing C.W.</i>			<i>Ewing C.W.</i>			<i>Ewing C.W.</i>		

# SURVEY *Ewing Addition "Cnd"*

LOT	BLOCK	IMPROVEMENTS	1920	VALUE LAND	VALUE IMPTS.	1921	VALUE LAND	VALUE IMPTS.	1922	VALUE LAND	VALUE IMPTS.	1923	VALUE LAND	VALUE IMPTS.
	7		Ewing C.W.			Ewing C.W.			Ewing C.W.			Ewing C.W.		
	7		Shahan Mrs M.E.			Shahan Mrs M.E.			Shahan Mrs M.E.			Shahan Mrs M.E.		
	8		Ewing A.E.			Ewing Dr A.E. Catenese Mrs W.L.			Ewing A.E.			Ewing A.E.		
	9		"			Ewing Dr A.E.			" "			" "		
	10		Scott J.P.			Scott J.P.			Scott J.P.			Scott J.P.		
	11		Norris Jost			Norris Jost Nellie			Norris Jost Nellie			Norris Jost Nellie		
	12		Ewing C.W.			Ewing C.W.			Ewing C.W.			Ewing C.W.		
	13		Ewing A.E.			Ewing Dr A.E.			Ewing A.E.			Ewing A.E.		
	14		Hammond J.W.			Hammond J.W.			Hammond J.W.			Hammond J.W.		
	8		Shahan Mrs M.E.			Shahan Mrs M.E.			Shahan Mrs M.E.			Shahan Mrs M.E.		
1/4	1		Ewing A.E.			Ewing Dr A.E.			Ewing A.E.			Ewing A.E.		
	2		Bryant Ethel K.			Bryant Ethel K.			Ward & Nibellets			Ward & Nibellets		
	3		"			"			"			"		
	9		Ward C.S.			Ward C.S.			Ward C.S.			Ward C.S.		
	1		A.C. & M.R.			A.C. & M.R.			"			"		
	2		"			"			"			"		
	3		"			"			"			"		
	4		"			"			"			"		
	5		"			"			"			"		
	6		"			"			"			"		
	7		Wafford C.D.			Hale D.C.			Chappelle M.W.			Chappelle M.W.		
	8		"			Hale D.C.			" " "			" " "		
	9		Peters C.W.			Peters C.W.			Peters C.W.			Peters C.W.		
	10		"			" "			" "			" "		
	11		Lanester B.F.			Lanester B.F.			" "			" "		
	12		Ewing A.E.			Ewing Dr A.E.			Ewing A.E.			Ewing A.E.		
	13		"			" "			" "			" "		
	14		Shahan Mrs M.E.			Shahan Mrs M.E.			Shahan Mrs M.E.			Shahan Mrs M.E.		
	15		Myrick G.H.			Myrick G.H.			Myrick G.H.			Myrick G.H.		
	16		Ala Power Co			Ala Power Co			"			"		
	17		"			"			"			"		
	18		"			"			"			"		
	19		"			"			"			"		
	20		"			"			"			"		
	21		"			"			"			"		
	11		Myrick G.H.			Myrick G.H.			Myrick G.H.			Myrick G.H.		
	1		Hale J.P.			Hale J.P.			Hale J.P.			Hale J.P.		
	2		Myrick G.H.			Myrick G.H.			Myrick G.H.			Myrick G.H.		
	3		"			"			"			"		
	4		Ewing A.E.			Ewing Dr A.E.			Ewing A.E.			Ewing A.E.		
	5		"			" "			" "			" "		
	6		Ward C.S.			Ward C.S.			Ward C.S.			Ward C.S.		

SURVEY

*Ewing Add Cont'd*

SECTION \_\_\_\_\_

TOWNSHIP \_\_\_\_\_

RANGE \_\_\_\_\_

MAP RECORDED IN \_\_\_\_\_

Map Book \_\_\_\_\_

Page \_\_\_\_\_

Form No. 3 S. T. C. 1010 MARSHALL & BRUCE CO., NASHVILLE

LOT	BLOCK	IMPROVEMENTS	1920	VALUE LAND	VALUE IMPTS.	1921	VALUE LAND	VALUE IMPTS.	1922	VALUE LAND	VALUE IMPTS.	1923	VALUE LAND	VALUE IMPTS.
7	11		Ward C.B. Robertson			Ward C.B. Robertson			Ward + Robertson					
8			Hammond J.W.			Hammond J.W.			Hammond J.W.			Hammond J.W.		
9			Hammond J.W.			" "			" "			" "		
10			Shahan A.E. & C. Shan			McMeekin T.W.			McMeekin T.W.			Norris J. & Lillian		
11			McMeekin J.W.			" "			" "			" "		
1	12		Ewing C.W.			Ewing C.W.			Ewing C.W.			Ewing C.W.		
2			Shahan A.E. & C. Shan			Myrick G.H.			Myrick G.H.			Myrick G.H.		
3			" "			" "			" "			" "		
4			Ward C.B.			Ward C.B.			Ward + Jackson			Ward + Jackson		
5			Moragne Aurelius			Moragne Aurelius			Moragne Aurelius			Moragne Aurelius		
6			" "			" "			" "			" "		
7			Ward C.B.			Ward C.B.			Ward + Miller			Ward + Miller		
8			Ewing A.E.			Ewing Dr A.E.			Ewing A.E.			Ewing A.E.		
9			" "			" "			" "			" "		
10			" "			Ewing Dr A.E.			" "			" "		
11			" "			" "			" "			" "		
12			Ewing C.W.			Ewing C.W.			Ewing C.W.			Ewing C.W.		
13			" "			Ewing C.W.			" "			" "		
14			Shahan A.E. & C. Shan			Shahan A.E.			Shahan A.E.			Shahan A.E.		
15			" "			Shahan A.E.			" "			" "		
16			Ward C.B.			Ward C.B.			Ward C.B.			Ward C.B.		
17			" "			" "			" "			" "		
18			Ewing A.E.			Ewing Dr A.E.			Ewing A.E.			Ewing A.E.		
19			" "			Ewing Dr A.E.			" "			" "		
20			" "			" "			" "			" "		
21			" "			Ewing Dr A.E.			" "			" "		
22			Ewing C.W.			Ewing C.W.			Ewing C.W.			Ewing C.W.		
23			" "			Ewing C.W.			" "			" "		
24			Shahan A.E. & C. Shan			Shahan L.W.			Shahan L.W.			Shahan L.W.		
25			" "			Payne Flora S.			Payne Flora S.			Payne Flora S.		
26			Ward C.B.			Ward C.B.			Ward C.B.			Ward C.B.		
27			" "			" "			" "			" "		
28			Ewing A.E.			Ewing Dr A.E.			Ewing A.E.			Ewing A.E.		
29			" "			" "			" "			" "		
30			" "			Ewing Dr A.E.			" "			" "		
31			" "			" "			" "			" "		
32			Ewing C.W.			Ewing C.W.			Ewing C.W.			Ewing C.W.		
33			" "			Ewing C.W.			" "			" "		
1	13		Shahan A.E. & C. Shan			Shahan W.E. & C. Shan			Shahan W.E. & C. Shan			Shahan W.E. & C. Shan		
2			" "			" "			" "			" "		
3			Ward C.B.			Ward C.B.			Ward C.B.			Ward C.B.		
4			" "			" "			" "			" "		
5			Ewing A.E.			Ewing Dr A.E.			Ewing A.E.			Ewing A.E.		



# SURVEY *Ewing Addition Contd*

LOT	BLOCK	IMPROVEMENTS	1920	VALUE LAND	VALUE IMPTS.	1921	VALUE LAND	VALUE IMPTS.	1922	VALUE LAND	VALUE IMPTS.	1923	VALUE LAND	VALUE IMPTS.
6	13		<i>Ewing A.E.</i>			<i>Ewing Dr A.E.</i>			<i>Ewing A.E.</i>			<i>Ewing A.E.</i>		
7			"			"			"			"		
8			"			<i>Ewing Dr A.E.</i>			"			"		
9			<i>Ewing C.W.</i>			<i>Ewing C.W.</i>			<i>Ewing C.W.</i>			<i>Ewing C.W.</i>		
10			"			<i>Ewing C.W.</i>			"			"		
11			<i>Shahan A.E. &amp; C.W.</i>			<i>Shahan A.E. &amp; C.W.</i>								
12			"			"			<i>Shahan W.E.</i>			<i>Shahan W.E.</i>		
13			<i>Ward C.S.</i>			<i>Ward C.S.</i>			<i>Ward C.S.</i>			<i>Ward C.S.</i>		
14			"			"			"			"		
15			<i>Ewing A.E.</i>			<i>Ewing Dr A.E.</i>			<i>Ewing A.E.</i>			<i>Ewing A.E.</i>		
16			"			"			"			"		
17			"			<i>Ewing Dr A.E.</i>			"			"		
18			"			"			"			"		
19		<i>Ewing C.W.</i>			<i>Ewing C.W.</i>			<i>Ewing C.W.</i>			<i>Ewing C.W.</i>			
20		"			<i>Ewing C.W.</i>			"			"			
21		<i>Shahan A.E. &amp; C.W.</i>			<i>Shahan A.E. &amp; C.W.</i>			<i>Shahan W.E.</i>			<i>Shahan W.E.</i>			
22		"			"			"			"			
23		<i>Ward C.S.</i>			<i>Ward C.S.</i>			<i>Ward C.S.</i>			<i>Ward C.S.</i>			
24		"			"			"			"			
25		<i>Ewing A.E.</i>			<i>Ewing Dr A.E.</i>			<i>Ewing A.E.</i>			<i>Ewing A.E.</i>			
26		"			"			"			"			
27		"			<i>Ewing Dr A.E.</i>			"			"			
28		"			"			"			"			
29		<i>Ewing C.W.</i>			<i>Ewing C.W.</i>			<i>Ewing C.W.</i>			<i>Ewing C.W.</i>			
30		"			<i>Ewing C.W.</i>			"			"			
31		<i>Shahan A.E. &amp; C.W.</i>			<i>Shahan A.E. &amp; C.W.</i>			<i>Shahan W.E.</i>			<i>Shahan W.E.</i>			
32		<i>Green Railway &amp; Brown Hill</i>			<i>Shahan Dorothy</i>			<i>Shahan Dorothy</i>			<i>Shahan Dorothy</i>			
33		"			<i>Brown Hill</i>			<i>Brown Hill</i>			<i>Brown Hill</i>			
34		<i>Ward Hill</i>						<i>Ward Hill</i>			<i>Ward Hill</i>			
35		<i>Ewing A.E.</i>			<i>Ewing Dr A.E.</i>			<i>Ewing A.E.</i>			<i>Ewing A.E.</i>			
36		"			"			"			"			
	14													
1			"			<i>Ewing Dr A.E.</i>			<i>Ewing A.E.</i>			<i>Ewing A.E.</i>		
2			"			"			"			"		
3			<i>Ward C.S.</i>			<i>Ward Hill</i>			<i>Ward C.S.</i>			<i>Ward C.S.</i>		
4			<i>Turner Greenbury</i>			<i>Turner Greenbury</i>			<i>Turner Greenbury</i>			<i>Turner Greenbury</i>		
5			<i>Ewing A.E.</i>			<i>Ewing Dr A.E.</i>			<i>Ewing A.E.</i>			<i>Ewing A.E.</i>		
6			"			"			"			"		
7			<i>Shahan A.E. &amp; C.W.</i>			<i>Shahan A.E.</i>			<i>Shahan A.E.</i>			<i>Shahan A.E.</i>		
8			<i>Hardy John</i>			<i>Hardy John</i>								
9			<i>Ewing A.E.</i>			<i>Ewing Dr A.E.</i>			<i>Ewing A.E.</i>			<i>Ewing A.E.</i>		
10			"			"			"			"		
11			"			<i>Ewing Dr A.E.</i>			"			"		
12			<i>Bogan James</i>			<i>Bogan James</i>			<i>Bogan James</i>			<i>Bogan James</i>		
13			"			"			"			"		
14		<i>Shahan A.E. &amp; C.W.</i>			<i>Shahan W.E.</i>			<i>Shahan W.E.</i>			<i>Shahan W.E.</i>			



SURVEY *Ewing* <sup>23</sup> *Gamer Add*

SECTION \_\_\_\_\_  
 TOWNSHIP \_\_\_\_\_ MAP RECORDED IN \_\_\_\_\_  
 RANGE \_\_\_\_\_ Map Book \_\_\_\_\_ Page \_\_\_\_\_

LOT	BLOCK	IMPROVEMENTS	1920	VALUE LAND	VALUE IMPTS.	1921	VALUE LAND	VALUE IMPTS.	1922	VALUE LAND	VALUE IMPTS.	1923	VALUE LAND	VALUE IMPTS.
1	1		<i>The Ala Co</i>			<i>Ala Co</i>			<i>Ala Co</i>			<i>Ala Co</i>		
2			"			"			"			"		
3			"			"			<i>Ala Co</i>			"		
4			"			"			"			"		
5			"			"			"			"		
6			"			"			"			"		
7			"			"			"			"		
8			"			"			"			"		
9			"			"			"			"		
10			"			"			"			"		
11			"			"			"			"		
12			"			"			"			"		
13			"			"			"			"		
14			"			"			"			"		
15			"			"			"			"		
16			"			"			"			"		
17			"			"			"			"		
18			"			"			"			"		
	2													
1			"			"			<i>Ala Co</i>			<i>Ala Co</i>		
2			<i>Page Char</i>			<i>Page Char &amp; E</i>			<i>Page C.E.</i>			<i>Page C.E.</i>		
3			<i>The Ala Co</i>			<i>Ala Co</i>			<i>Ala Co</i>			<i>Ala Co</i>		
4			"			"			"			"		
5			"			"			"			"		
6			"			"			"			"		
7			"			"			"			"		
8			"			"			"			"		
9			"			"			"			"		
10			"			"			"			"		
11			"			"			"			"		
	3													
1			"			"			<i>Ala Co</i>			<i>Ala Co</i>		
2			<i>McDuffie J.F.</i>			<i>McDuffie J.F.</i>			<i>McDuffie J.F.</i>			<i>McDuffie J.F.</i>		
3			<i>The Ala Co</i>			<i>Ala Co</i>			<i>Ala Co</i>			<i>Ala Co</i>		
4			"			"			"			"		
5			"			"			"			"		
6			"			"			"			"		
7			"			"			"			"		
8			<i>Morris A.G.</i>			<i>Morris A.G.</i>			<i>Morris A.G.</i>			<i>Morris A.G.</i>		
9			<i>Myrick Mrs Ella</i>			<i>Myrick Mrs Ella</i>			<i>Myrick Mrs Ella</i>			<i>Myrick Mrs Ella</i>		
10			<i>Guice Mrs Alice E.</i>			<i>Guice Mrs Alice E.</i>			<i>Guice Mrs Alice E.</i>			<i>Guice Mrs Alice E.</i>		
11			<i>Myrick Mrs Ella E.</i>			<i>Myrick Mrs Ella</i>			<i>Myrick Mrs Ella</i>			<i>Myrick Mrs Ella</i>		
12			<i>Campfire C.N.</i>			<i>Campfire C.N.</i>			<i>Campfire C.N.</i>			<i>Campfire C.N.</i>		
13			<i>Guice Mrs Alice E.</i>			<i>Guice Mrs Alice E.</i>			<i>Guice Mrs Alice E.</i>			<i>Guice Mrs Alice E.</i>		
14			<i>Campfire C.N.</i>			<i>Campfire C.N.</i>			<i>Campfire C.N.</i>			<i>Campfire C.N.</i>		
15			<i>Seeling Mrs M.L.</i>			<i>Seeling Mrs M.L.</i>			<i>Walker Mrs Dillie May</i>			<i>Walker Mrs Dillie May</i>		

*Over*

SURVEY

*Living & Game, Old South*

SECTION

TOWNSHIP

RANGE

MAP RECORDED IN

Map Book \_\_\_\_\_ Page \_\_\_\_\_

Form No. 3-S.T.C. 1918 MARSHALL & BRUCE CO. NASHVILLE

LOT	BLOCK	IMPROVEMENTS	1920	VALUE LAND	VALUE IMPTS.	1921	VALUE LAND	VALUE IMPTS.	1922	VALUE LAND	VALUE IMPTS.	1923	VALUE LAND	VALUE IMPTS.
1			The Ala Co			Ala Co			Ala Co			Ala Co		
2			"			"			"			"		
3			"			"			"			"		
4			"			"			"			"		
5			"			"			"			"		
6			"			"			"			"		
7			"			"			"			"		
8			"			"			"			"		
9			Coin Mrs M.A.			1/4 Coin Mrs M.A. 3/4 Coin Mrs M.A.			1/4 Coin Mrs M.A. 3/4 Coin Mrs M.A.			1/4 Coin Mrs M.A. 3/4 Coin Mrs M.A.		
10			Myrick Mrs Ella			Myrick Mrs Ella			Myrick Mrs Ella			Myrick Mrs Ella		
11			The Ala Co			Ala Co			Ala Co			Ala Co		
12			"			"			"			"		
13			Myrick Mrs Ella			Myrick Mrs Ella			Myrick Mrs Ella			Myrick Mrs Ella		
14			The Ala Co			Ala Co			Ala Co			Ala Co		
15			"			"			"			"		
16			Myrick G.H. et al			Myrick G.H.			Bond J.G. et al			Bond J.G. et al		
17			The Ala Co			Ala Co			Ala Co			Ala Co		
18			"			"			"			"		
19	5		Clatfelter Joe S			Clatfelter Joe S			Clatfelter Joe S			Clatfelter Joe S		
20			Fambrough F J			Fambrough F J			Fambrough F J			Fambrough F J		
21			"			"			"			"		
22			Woodliff J J			Woodliff J J			Woodliff J J			Woodliff J J		
23			Gearing Mrs N.A.			Gearing Mrs N.A.			Gearing Mrs N.A.			Gearing Mrs N.A.		
24			"			"			"			"		
25			Blackwell M.L.			Blackwell M.L.			Blackwell M.L.			Blackwell M.L.		
26			Gearing Mrs N.A.			Gearing Mrs N.A.			Gearing Mrs N.A.			Gearing Mrs N.A.		
27			Paden W.C.			Paden W.C.			Paden W.C.			Paden W.C.		
28			Gearing Mrs N.A.			Gearing Mrs N.A.			Gearing Mrs N.A.			Gearing Mrs N.A.		
29			The Ala Co			Ala Co			Ala Co			Ala Co		
30			"			"			"			"		
31			"			"			"			"		
32			"			"			"			"		
33			"			"			"			"		
34			Hughes Mrs H.J.			Hughes Mrs H.J.			Hughes Mrs H.J.			Hughes Mrs H.J.		
35			The Ala Co			Ala Co			Ala Co			Ala Co		
36			"			"			"			"		
37			"			"			"			"		
38	6		"			"			"			"		
39			"			"			"			"		
40			McLogan W.B.			Ala Co			Ala Co			Ala Co		
41			The Ala Co			Ala Co			Ala Co			Ala Co		
42			"			"			"			"		
43			Myrick Mrs Ella			Myrick Mrs Ella			Myrick Mrs Ella			Myrick Mrs Ella		
44			The Ala Co			Ala Co			Ala Co			Ala Co		

SURVEY

*Living James and Co.*

SECTION

TOWNSHIP

RANGE

MAP RECORDED IN

Map Book

Page

LOT	BLOCK	IMPROVEMENTS	1920	VALUE LAND	VALUE IMPTS.	1921	VALUE LAND	VALUE IMPTS.	1922	VALUE LAND	VALUE IMPTS.	1923	VALUE LAND	VALUE IMPTS.
8	6		The Ala Co			Ala Co			Ala Co			Ala Co		
9			Street Ad.			Single J.M.			Single J.M.			Burnett P.H.W.		
10			Gwin O.M.			Gwin O.M.			Gwin O.M.			Gwin O.M.		
11			Gwin O.M.			" "			" "			" "		
12			Felton W.L.			Felton W.L.			Felton W.L.			Felton W.L.		
13			Newbury J.C. 1916-17-8-19-20			Felton W.L. Montgomery W.H. St. Silvey Ala Co			Felton W.L. Silvey W.L. Felton W.L.			Felton W.L. Felton W.L.		
14	7		Felton W.L.			Cothran J.T.			Cothran J.T. Silvey W.L.			Cothran J.T.		
1			Chodwick J.M.			Chodwick J.M.			Chodwick J.M.			Chodwick J.M.		
2			The Ala Co			Ala Co			Ala Co			Ala Co		
3			The Ala Co			" "			" "			" "		
4			Deard E.M.			Chappell J.R.								
5			Hawkins Mrs A.E.			Blankens Mrs A.E.			Chappell M.W.					
6						Chadwick J.M.								
7			Chodwick J.M.			Chodwick J.M.			Chadwick J.M.			Chadwick J.M.		
8			Coburn Mrs W.L.			Coburn Mrs W.L.			Coburn Mrs W.L.			Coburn Mrs W.L.		
9			Chodwick J.M.			Chodwick J.M.			Chadwick J.M.			Chadwick J.M.		
10			Meyer Mrs E.A.			Meyer Mrs E.A.			Meyer Mrs E.A.			Meyer Mrs E.A.		
11			The Ala Co			Ala Co			Ala Co			Ala Co		
12			Felton W.L.			" "			" "			" "		
13			Felton W.L.			Felton W.L.			Felton W.L.			Felton W.L.		
14			The Ala Co			Ala Co			Ala Co			Ala Co		
15			"			" "			" "			" "		
16			"			" "			" "			" "		
17			"			" "			" "			" "		
18			"			" "			" "			" "		
19			Felton W.L.			Felton W.L.			Felton W.L.			Felton W.L.		
1	8		Paden W.C.			Paden W.C.			Ala Co			Ala Co		
2			The Ala Co			Ala Co			" "			" "		
3			"			" "			" "			" "		
4			Green Mrs A.L.			Green Mrs A.L.			Green Mrs A.L.			Green Mrs A.L.		
5			The Ala Co			Ala Co			Ala Co			Ala Co		
6			"			" "			" "			" "		
7			"			" "			" "			" "		
8			"			" "			" "			" "		
9	9		Phillips Mrs Ann			Phillips Mrs Ann			Phillips Mrs Ann			Phillips Mrs Ann		
10			The Ala Co			Ala Co			Ala Co			Ala Co		
11			"			" "			Ala Co			Ala Co		
12			"			" "			" "			" "		
13			"			" "			" "			" "		
14			"			" "			" "			" "		
15			"			" "			" "			" "		
16			"			" "			" "			" "		
17			"			" "			" "			" "		
18			"			" "			" "			" "		
19			"			" "			" "			" "		
20			"			" "			" "			" "		
21			"			" "			" "			" "		
22			"			" "			" "			" "		
23			"			" "			" "			" "		
24			"			" "			" "			" "		
25			"			" "			" "			" "		
26			"			" "			" "			" "		
27			"			" "			" "			" "		
28			"			" "			" "			" "		

**SURVEY**

*James Addition Contd.*

SECTION \_\_\_\_\_  
 TOWNSHIP \_\_\_\_\_  
 RANGE \_\_\_\_\_

MAP RECORDED IN  
 Map Book \_\_\_\_\_ Page \_\_\_\_\_

Form No. 3 S. T. C. 1910 MARSHALL & BRUCE CO., NASHVILLE

LOT	BLOCK	IMPROVEMENTS	1920	VALUE LAND	VALUE IMPTS.	1921	VALUE LAND	VALUE IMPTS.	1922	VALUE LAND	VALUE IMPTS.	1923	VALUE LAND	VALUE IMPTS.
99			The Ala Co			Ala Co			Ala Co			Ala Co.		
10			"			"			"			"		
11			"			"			"			"		
12			"			"			"			"		
13			"			"			"			"		
14			"			"			"			"		
15			"			"			"			"		
16			"			"			"			"		
17			"			"			"			"		
18			"			"			"			"		
19			"			"			"			"		
20			"			"			"			"		

# SURVEY *Ewing And James Add*

SECTION \_\_\_\_\_  
 TOWNSHIP \_\_\_\_\_ MAP RECORDED IN \_\_\_\_\_  
 RANGE \_\_\_\_\_ Map Book \_\_\_\_\_ Page \_\_\_\_\_

LOT	BLOCK	IMPROVEMENTS	1920	VALUE LAND	VALUE IMPTS.	1921	VALUE LAND	VALUE IMPTS.	1922	VALUE LAND	VALUE IMPTS.	1923	VALUE LAND	VALUE IMPTS.
1	12		<i>The Ala Co</i>			<i>Ala Co</i>			<i>Ala Co</i>			<i>Ala Co</i>		
2			"			"			"			"		
3			"			"			"			"		
4			"			"			"			"		
5			"			"			"			"		
6			"			"			"			"		
7			"			"			"			"		
8			"			"			"			"		
9			"			"			"			"		
10			"			"			"			"		
11			"			"			"			"		
12			"			"			"			"		
13			"			"			"			"		
14			"			"			"			"		
15			"			"			"			"		
16			"			"			"			"		
17			"			"			"			"		
18			"			"			"			"		
19			"			"			"			"		
20			"			"			"			"		
21			"			"			"			"		
22			"			"			"			"		
23			"			"			"			"		
24			"			"			"			"		
25			"			"			"			"		
26			"			"			"			"		
27			"			"			"			"		
28			"			"			"			"		
1	13		"			"			<i>Ala Co</i>			<i>Ala Co</i>		
2			"			"			"			"		
3			"			"			"			"		
4			"			"			"			"		
5			"			"			"			"		
1	14		"			"			<i>Ala Co</i>			<i>Ala Co</i>		
2			"			"			"			"		
3			"			"			"			"		
4			"			"			"			"		
5			"			"			"			"		
6			"			"			"			"		
1	15		"			"			<i>Ala Co</i>			<i>Ala Co</i>		
2			"			"			"			"		
3			"			"			"			"		
1			<i>Coin Mrs M.A.</i>			<i>Ala Co</i>			"			"		
2			<i>The Ala Co</i>			<i>Ala Co</i>			"			"		
3			"			"			"			"		
1			"			"			<i>Ala Co</i>			<i>Ala Co</i>		
2			"			"			"			"		
3			"			"			"			"		

# SURVEY

*J. E. Lamer "Coutd"*

SECTION \_\_\_\_\_

TOWNSHIP \_\_\_\_\_

RANGE \_\_\_\_\_

MAP RECORDED IN \_\_\_\_\_

Map Book \_\_\_\_\_ Page \_\_\_\_\_

Form No. 3, S. T. C., 1910 MARSHALL & BRUCE CO., NASHVILLE

LOT	BLOCK	IMPROVEMENTS	1920	VALUE LAND	VALUE IMPTS.	1921	VALUE LAND	VALUE IMPTS.	1922	VALUE LAND	VALUE IMPTS.	1923	VALUE LAND	VALUE IMPTS.
4	15		Moore Eph "C"			Moore Eph "C"			Moore Eph "C"			Moore Eph "C"		
5			The Ala Co			Ala Co			Ala Co			Ala Co		
6			The Ala Co			"			"			"		
7			Williams Geo. Co.			Williams Geo. Co.			Williams Geo.			Williams Geo.		
8			The Ala Co			Ala Co			Ala Co			Ala Co		
9			"			"			"			"		
10			"			"			"			"		
11			"			"			"			"		
12			"			"			"			"		
13			"			"			"			"		
14			"			"			"			"		
15			"			"			"			"		
16			Guice Mrs. C. L.			Guice Mrs. C. L.			Guice Mrs. C. L.			Guice Mrs. C. L.		
17			The Ala Co			Ala Co			Ala Co			Ala Co		
18			"			"			"			"		
19			Fletcher & Hancock			Holcombe J. H.			Holcombe J. H.			Holcombe J. H.		
	16		The Ala Co			Ala Co			Ala Co			Ala Co		
1			"			"			"			"		
2			"			"			"			"		
3			"			"			"			"		
4			"			"			"			"		
5			"			"			"			"		
6			"			"			"			"		
7			"			"			"			"		
8			"			"			"			"		
9			"			"			"			"		
10			"			"			"			"		
	17		"			"			"			"		
1			"			"			Ala Co			Ala Co		
2			"			"			"			"		
3			"			"			"			"		
4			"			"			"			"		
5			"			"			"			"		
	18		"			"			"			"		
1			"			"			Ala Co			Ala Co		
2			"			"			"			"		
3			"			"			"			"		
4			"			"			"			"		
5			"			"			"			"		
6			"			"			"			"		
7			"			"			"			"		
8			"			"			"			"		
9			"			"			"			"		
10			"			"			"			"		
11			"			"			"			"		



**SURVEY** *J. G. Lamer and Child's*

SECTION \_\_\_\_\_ TOWNSHIP \_\_\_\_\_ RANGE \_\_\_\_\_  
 MAP RECORDED IN \_\_\_\_\_ Map Book \_\_\_\_\_ Page \_\_\_\_\_

LOT	BLOCK	IMPROVEMENTS	1920	VALUE LAND	VALUE IMPTS.	1921	VALUE LAND	VALUE IMPTS.	1922	VALUE LAND	VALUE IMPTS.	1923	VALUE LAND	VALUE IMPTS.
17	18	East	The Alaco			Alaco			Alaco			Alaco		
18			"			"			"			"		
19			"			"			"			"		
20			"			"			"			"		
1	19		"			"			Alaco			Alaco		
2			"			"			"			"		
3			"			"			"			"		
4			"			"			"			"		
5			"			"			"			"		
6			"			"			"			"		
7			"			"			"			"		
8			"			"			"			"		
9			"			"			"			"		
10			"			"			"			"		
11			"			"			"			"		
12			"			"			"			"		
13			"			"			"			"		
14			"			"			"			"		
15			"			"			"			"		
16			"			"			"			"		
1	20		"			"			Alaco			Alaco		
2			"			"			"			"		
3			"			"			"			"		
4			"			"			"			"		
5			"			"			"			"		
6			"			"			"			"		
7			"			"			"			"		
8			"			"			"			"		
9			"			"			"			"		
10			"			"			"			"		
11			"			"			"			"		
12			"			"			"			"		
13			"			"			"			"		
14			"			"			"			"		
15			"			"			"			"		
16			"			"			"			"		
1	21		"			"			Alaco			Alaco		
2			"			"			"			"		
3			"			"			"			"		
4			"			"			"			"		
5			"			"			"			"		

**SURVEY**

*James Add Cent'd*

SECTION \_\_\_\_\_  
TOWNSHIP \_\_\_\_\_  
RANGE \_\_\_\_\_

MAP RECORDED IN  
Map Book \_\_\_\_\_ Page \_\_\_\_\_

Form No. 3 S. T. C. 1940 MARSHALL & BRUCE CO., NASHVILLE

LOT	BLOCK	IMPROVEMENTS	1920	VALUE LAND	VALUE IMPTS.	1921	VALUE LAND	VALUE IMPTS.	1922	VALUE LAND	VALUE IMPTS.	1923	VALUE LAND	VALUE IMPTS.
6	21		<i>Ala Co</i>			<i>Ala Co</i>			<i>Ala Co</i>			<i>Ala Co</i>		
7			"						"			"		
8			"						"			"		
9			"						"			"		
10			"						"			"		
11			"						"			"		
12			"						"			"		
13			"						"			"		
14			"						"			"		
15			"						"			"		
16			"						"			"		
	22													
1			"						<i>Ala Co</i>			<i>Ala Co</i>		
2			"						"			"		
3			"						"			"		
4			"						"			"		
5			"						"			"		
6			"						"			"		
7			"						"			"		
8			"						"			"		
9			"						"			"		
	23													
1			"						<i>Ala Co</i>			<i>Ala Co</i>		
2			"						"			"		
3			"						"			"		
4			"						"			"		
5			"						"			"		
6			"						"			"		
7			"						"			"		
8			"						"			"		
9			"						"			"		
10			"						"			"		
11			"						"			"		
12			"						"			"		
	24													
1			"						<i>Ala Co</i>			<i>Ala Co</i>		
2			"						"			"		
3			"						"			"		
4			"						"			"		
5			"						"			"		
6			"						"			"		
7			"						"			"		
8			"						"			"		
9			"						"			"		



**SURVEY**

*Ewing G. Gammon and "Cousin"*

SECTION \_\_\_\_\_  
TOWNSHIP \_\_\_\_\_  
RANGE \_\_\_\_\_

MAP RECORDED IN \_\_\_\_\_  
Map Book \_\_\_\_\_ Page \_\_\_\_\_

Form No. 3 S. T. C. 1040 MARSHALL & BRUCE CO. NASHVILLE

LOT	BLOCK	IMPROVEMENTS	1920	VALUE LAND	VALUE IMPTS.	1921	VALUE LAND	VALUE IMPTS.	1922	VALUE LAND	VALUE IMPTS.	1923	VALUE LAND	VALUE IMPTS.
	28		Ala Co			Ala Co			Ala Co			Ala Co		
1			"			"			"			"		
2			"			"			"			"		
3			"			"			"			"		
4			"			"			"			"		
5			"			"			"			"		
6			"			"			"			"		
7			"			"			"			"		
8			"			"			"			"		
9			"			"			"			"		
10			"			"			"			"		
11			"			"			"			"		
12			"			"			"			"		
13			"			"			"			"		
14			"			"			"			"		
15			"			"			"			"		
16			"			"			"			"		
	29		"			"			Ala Co			Ala Co		
1			"			"			"			"		
2			"			"			"			"		
3			"			"			"			"		
4			"			"			"			"		
5			"			"			"			"		
6			"			"			"			"		
7			"			"			"			"		
8			"			"			"			"		
9			"			"			"			"		
10			"			"			"			"		
11			"			"			"			"		
12			"			"			"			"		
13			"			"			"			"		
14			"			"			"			"		
15			"			"			"			"		
16			"			"			"			"		
	30		"			"			Ala Co			Ala Co		
1			"			"			"			"		
2			"			"			"			"		
3			"			"			"			"		
4			"			"			"			"		
5			"			"			"			"		
6			"			"			"			"		
7			"			"			"			"		
8			"			"			"			"		
9			"			"			"			"		
10			"			"			"			"		
11			"			"			"			"		



SURVEY *Cemwood No. Revision East Godden*

SECTION \_\_\_\_\_  
 TOWNSHIP \_\_\_\_\_  
 RANGE \_\_\_\_\_ MAP RECORDED IN  
 Map Book \_\_\_\_\_ Page \_\_\_\_\_

LOT	ACRES	IMPROVEMENTS	1920	VALUE LAND	VALUE IMPTS.	1921	VALUE LAND	VALUE IMPTS.	1922	VALUE LAND	VALUE IMPTS.	1923	VALUE LAND	VALUE IMP.
1	1					Cox W.S.			Cox W.S., J.					
2						" "			" "					
3						Cox W.S.			" "					
1	2					Cox W.S.			Cox W.S., J.			Freeman J.W.		
2						Cox W.S.			" "			" "		
3						Cox W.S.			Freeman J.W.			" "		
4						Cox W.S. Sutherland C.E.			Sutherland C.E. Freeman J.W.			Sutherland C.E.		
5						Cox W.S.			" "			Freeman J.W.		
6						Cox W.S.			" "			" "		
7						Cox W.S.			" "					
8						Cox W.S.			" "					
9						Cox W.S.			" "					
10						Cox W.S.			" "					
11						Cox W.S.			" "					
12						Cox W.S.			" "					
1	3					Mary W.R.			Mary W.R.			Mary W.R.		
2						Jenkins J.O.			Jenkins J.O.			Jenkins J.O.		
3						Jolly E.L.			Jolly E.L.			Jolly E.L.		
4						Cox W.S.			Cox W.S., J.					
5						Cox W.S.			" "					
6						Morris J.M.			Morris J.M.			Morris W.S., M.		
3	4					Cox W.S.			Cox W.S., J.					
4						Cox W.S.			" "					
5						Mary W.R. Cox W.S.			Mary W.R.			Mary W.R.		
6						Cox W.S.			" "					
7						Cox W.S.			" "					
8						Cox W.S.			" "					
9														
10						Mary W.R.			Mary W.R.			Mary W.R.		
1	5					Cox W.S.			Cox W.S., J.					
2						Cox W.S.			" "					
3						Cox W.S.			" "					
4						Cox W.S.			" "					
5						Cox W.S.			" "					
6						Cox W.S.			Robinson C.R.					
7						Cox W.S.			" "					
8						Cox W.S.			" "					
9						Cox W.S.			" "					
10						Cox W.S.			" "					
11						Cox W.S.			" "					
12						Cox W.S.			" "					
13						Cox W.S.			" "					
14						" "			" "					

# SURVEY *Cemwood No. 10 Division J. E. Gledhill*

SECTION \_\_\_\_\_  
 TOWNSHIP \_\_\_\_\_  
 RANGE \_\_\_\_\_

MAP RECORDED IN \_\_\_\_\_  
 Map Book \_\_\_\_\_ Page \_\_\_\_\_

LOT	APPROX. IMPROVEMENTS	1920	VALUE LAND	VALUE IMPTS.	1921	VALUE LAND	VALUE IMPTS.	1922	VALUE LAND	VALUE IMPTS.	1923	VALUE LAND	VALUE IMPTS.
1	6				Cox W7			Cox W. 7.					
2					Cox W7			" "					
3					Cox W7			" "					
4					Cox W7			" "					
5					Cox W7			" "					
6					Cox W7			" "					
7					Cox W7			" "					
1	7				Cox W7			Cox W. 7.					
2					Cox W7			" "					
3					Cox W7			" "					
4					Cox W7			" "					
1	8				Cox W7			Cox W. 7.					
2					Cox W7			" "					
3					Cox W7			" "					
4					Cox W7			" "					
5					Cox W7			" "					
6					Cox W7			" "					
7					Cox W7			" "					
8					Cox W7			" "					
1	9				part Cox W7			frac Cox W. 7.					
2					" Cox W7			" "					
3					" Cox W7			" "					
4					" Cox W7			" "					
1	10				" Cox W7			Cox W. 7.					
2					" Cox W7			" "					
3					" Cox W7			" "					
7					" Cox W7			" "					
8					" Cox W7			" "					
9					" Cox W7			" "					
10					" Cox W7			" "					
11					" Cox W7			" "					
12					" Cox W7			" "					
1	11				Cox W7			Cox W. 7.					
2					Cox W7			" "					
3					Cox W7			" "					
4					Cox W7			" "					
5					Cox W7			" "					
6					Cox W7			" "					
7					Cox W7			" "					
8					Cox W7			" "					
9					Cox W7			" "					
10					Cox W7			" "					
11					Cox W7			" "					
12					Cox W7			" "					













# SURVEY *Fairborn Park*

SECTION \_\_\_\_\_  
 TOWNSHIP \_\_\_\_\_  
 RANGE \_\_\_\_\_

MAP RECORDED IN  
 Map Book \_\_\_\_\_ Page \_\_\_\_\_

Form No. 4-S, T. C. 1910 MARSHALL & BRUCE CO., NASHVILLE

LOT	ACRES	IMPROVEMENTS	1920	VALUE LAND	VALUE IMPTS.	1921	VALUE LAND	VALUE IMPTS.	1922	VALUE LAND	VALUE IMPTS.	1923	VALUE LAND	VALUE IMPTS.
22	5					Hallingsworth Recs						H R E Co		
23						"						"		
24						"						"		
1	6		Wills Miss Co			Mingo Mrs D.H.			Mingo Mrs D.H.			Chandler Wm		
2						Hallingsworth Recs			Hollingsworth R E Co			H. R. E. Co		
3												"		
4												"		
5												"		
6			Abernathy W.W.			Abernathy W.W.			Abernathy W.W.			Abernathy W.W.		
7						Hallingsworth Recs			Hollingsworth R E Co			H. R. E. Co		
8												"		
9												"		
10												"		
11												"		
12												"		
13												"		
14												"		
15												"		
16												"		
17												"		
18												"		
19												"		
20												"		
21												"		
22												"		
23												"		
24												"		
1	7					"			Hollingsworth R E Co			H. R. E. Co		
2						"						"		
3						"						"		
4						Bailey H.W.			Bailey H.W.			Bailey H.W.		
5			Abernathy W.W.			Abernathy W.W.			Abernathy W.W.			Abernathy W.W.		
6						Hollingsworth Recs			Hollingsworth R E Co			H. R. E. Co		
7						"						"		
8						"						"		
9						"						"		
10			Lejeune Emma J			Lejeune Emma J			Lejeune Mrs Emma J			Lejeune Mrs Emma J		
11			Lejeune E.H.			Lejeune E.H. Est			Hollingsworth R E Co			H. R. E. Co		
12						Hallingsworth Recs			" "			" "		
1	8											"		
2												"		
3												"		
4												"		
5												"		









# SURVEY *Fairhaven Park*

SECTION \_\_\_\_\_  
 TOWNSHIP \_\_\_\_\_  
 RANGE \_\_\_\_\_

MAP RECORDED IN  
 Map Book \_\_\_\_\_ Page \_\_\_\_\_

Form No. 56, T. O. 1916 MARSHALL & BRUCE CO., HARRISVILLE

LOT	ADRES	IMPROVEMENTS	1920	VALUE LAND	VALUE IMPTS.	1921	VALUE LAND	VALUE IMPTS.	1922	VALUE LAND	VALUE IMPTS.	1923	VALUE LAND	VALUE IMPTS.
17	14					<i>Mallinworth Co</i>			<i>Hollingsworth Bldg Co</i>			<i>H. N. Co. Co</i>		
18						~			~			~		
19						~			~			~		
20						~			~			~		
21						~			~			~		
22						~			~			~		
23						~			~			~		
24						~			~			~		



# SURVEY *Fifth Ave Add*

SECTION \_\_\_\_\_  
 TOWNSHIP \_\_\_\_\_ MAP RECORDED IN \_\_\_\_\_  
 RANGE \_\_\_\_\_ Map Book \_\_\_\_\_ Page \_\_\_\_\_

LOT	BLOCK	IMPROVEMENTS	1920	VALUE LAND	VALUE IMPTS.	1921	VALUE LAND	VALUE IMPTS.	1922	VALUE LAND	VALUE IMPTS.	1923	VALUE LAND	VALUE IMPTS.
1	1		Edwards A.E.			Edwards A.E.			Edwards A.E.			John J. Will		
2			Jimmerson Mrs Lane			Harmon J.B.			ward + Dorv.			ward + Dorv.		
3			Langston A.B.			Long H.B.			Long H. B.			Long Miss Loe L.		
4			Long Lane			Dill W.B.			Dill W.B.			Dill W.B.		
5			Dice W.B.			Wise H.A.			Wise H. A.			Wise H. A.		
6			Greene H.A.			Gallant J.A.			Gallant J.A.			Gallant J.A.		
7			Gallant N.M.			Whitehead M.J.			Whitehead M.J.			Whitehead M.J.		
8			Whitehead M.J.			" "			" "			" "		
9			" "			" "			" "			" "		
10			Simpson E.B.			Simpson E.B.			Simpson E.B.			Simpson E.B.		
11			Moragne J.B.			Hale J.B.			Hale J.B.			Hale J.B.		
1	2		" "			" "			" "			" "		
1			Moragne J.B.			" "			" "			" "		
2			" "			" "			" "			" "		
3			" "			" "			" "			" "		
4			" "			" "			" "			" "		
5			" "			" "			" "			" "		
6			" "			" "			" "			" "		
7			" "			" "			" "			" "		
8			" "			" "			" "			" "		
1	3		" "			" "			" "			" "		
2			" "			" "			" "			" "		
3			" "			" "			" "			" "		
4			" "			" "			" "			" "		
5			" "			" "			" "			" "		
6			" "			" "			" "			" "		
7			" "			" "			" "			" "		
8			" "			" "			" "			" "		

# SURVEY Foster News Addition

Permit 8-10th 55

SECTION \_\_\_\_\_  
TOWNSHIP \_\_\_\_\_ MAP RECORDED IN \_\_\_\_\_  
RANGE \_\_\_\_\_ Map Book \_\_\_\_\_ Page \_\_\_\_\_

LOT	BLOCK	IMPROVEMENTS	1920	VALUE LAND	VALUE IMPTS.	1921	VALUE LAND	VALUE IMPTS.	1922	VALUE LAND	VALUE IMPTS.	1923	VALUE LAND	VALUE IMPTS.
1	1		Quirkord 600			Hunt Mrs Virginia			Olves W. K.			Olves W. K.		
2			Hunt Mrs Virginia			Battery am			Rattray A. M.			Rattray A. M.		
3			Battery am			Rattray am.			" "			" "		
4			Rattray am.			Whorton Mrs O.C.			Whorton Mrs O.C.			Whorton Mrs O.C.		
	2		Do											
1			Bogge J.H.			Quirkard W.D.			Quirkard W.D.			Stringer Mrs B.C.		
2			Quirkard W.D.			Quirkard W.D.			" "			May Mrs W. C.		
3			White Mrs Edith Fox			White Mrs E.F.			White Mrs E.F.			White Mrs E.F.		
4			White Mrs E.L.			White Mrs E.L.			White Mrs E.L.			White Mrs E.L.		
5			Foster Mrs R.K.			Foster Mrs R.K.			Foster Mrs R.K.			Foster Mrs R.K.		
6			Do			Do			" "			" "		
7			Rappaport Max			Rappaport Max			Rappaport Max			Rappaport Max		
8			Whorton Mrs O.C.			Ford Morris			Ford Morris			Ford Morris		
	3		Do											
1			Johnson Mrs W.A.			Johnson Mrs W.A.			Johnson Mrs W.A.			Johnson Mrs W.A.		
2			Hunt Mrs Virginia			Hunt Mrs Virginia			Hunt Mrs Virginia			Hunt Mrs Virginia		
3			" "			" "			" "			" "		
4			Stewart J.E.			Stewart J.E.			Stewart J.E.			Stewart J.E.		
5			Gillispie L.P.			Gillispie L.P.			Gillispie L.P.			Gillispie L.P.		
6			Hague Elmer C			Hague Elmer C			Hague Elmer C			Hague Elmer C		
7			Campfire C.M.			Campfire C.M.			Campfire C.M.			Campfire C.M.		
8			Maben Mrs J.A.			Maben Mrs J.A.			Maben Mrs J.A.			Maben Mrs J.A.		
9			Hague Elmer C			Hague Elmer C			Hague Elmer C			Hague Elmer C		
	4		Do											
1			Whitley Mrs Mary N			Whitley Mrs Mary N			Whitley Mrs Mary N			Whitley Mrs Mary N		
2			Woodbright Mrs B.H.			Woodbright Mrs B.H.			Woodbright Mrs B.H.			Woodbright Mrs B.H.		
3			Hunt Mrs Virginia			Hunt Mrs Virginia			Hunt Mrs Virginia			Hunt Mrs Virginia		
4			Quirkard W.D.			Quirkard W.D.			Quirkard W.D.			Quirkard W.D.		
5			Doyle Mrs S.H.			Doyle Mrs S.H.			Doyle Mrs S.H.			Doyle Mrs S.H.		
6			Doyle Mrs S.H.			Doyle Mrs S.H.			Doyle Mrs S.H.			Doyle Mrs S.H.		
	5		Do											
1			Plant E.C.			Plant E.C.			Plant E.C.			Plant E.C.		
2			Riddle R.			Riddle R.			Riddle R.			Riddle R.		
3			Riddle King			Riddle King			Riddle King			Riddle King		
4			Riddle King			Riddle King			Riddle King			Riddle King		
5			Vance W.S.			Vance W.S.			Vance W.S.			Vance W.S.		
6			Hunt Mrs Virginia			Hunt Mrs Virginia			Hunt Mrs Virginia			Hunt Mrs Virginia		
7			Wragg Mrs Otis			Wragg Mrs Otis			Wragg Mrs Otis			Wragg Mrs Otis		
8			Faucett Dr Geo L.			Faucett Dr Geo L.			Faucett Dr Geo L.			Faucett Dr Geo L.		
9			Goodhue A.E.			Goodhue A.E.			Goodhue A.E.			Goodhue A.E.		
10			Goodhue A.E.			Goodhue A.E.			Goodhue A.E.			Goodhue A.E.		
11			White Mrs Mary N			White Mrs Mary N			White Mrs Mary N			White Mrs Mary N		
12			Hunt Mrs Virginia			Hunt Mrs Virginia			Hunt Mrs Virginia			Hunt Mrs Virginia		
13			Whitley Mrs Mary N			Whitley Mrs Mary N			Whitley Mrs Mary N			Whitley Mrs Mary N		
14			Hunt Mrs Virginia			Hunt Mrs Virginia			Hunt Mrs Virginia			Hunt Mrs Virginia		
15			Whitley Mrs Mary N			Whitley Mrs Mary N			Whitley Mrs Mary N			Whitley Mrs Mary N		
16			Hunt Mrs Virginia			Hunt Mrs Virginia			Hunt Mrs Virginia			Hunt Mrs Virginia		

FOSTER NEWS

# SURVEY Foster Mrs Cuth

SECTION \_\_\_\_\_

TOWNSHIP \_\_\_\_\_

RANGE \_\_\_\_\_

MAP RECORDED IN \_\_\_\_\_

Map Book \_\_\_\_\_

Page \_\_\_\_\_

Form No. 3 S. T. C. 1910 MARSHALL & BRUCE CO., NASHVILLE

LOT	BLOCK	IMPROVEMENTS	1920	VALUE LAND	VALUE IMPTS.	1921	VALUE LAND	VALUE IMPTS.	1922	VALUE LAND	VALUE IMPTS.	1923	VALUE LAND	VALUE IMPTS.
15	5		Hunt Mrs Virginia Whaley Mrs Mary N			Cooper D L H Bachus Thos W			pt Linn Sam W. pt Coker C. J.			pt Linn Sam W. pt Coker C. J.		
16			Hunt Mrs Virginia			Cooper D L H Bachus Thos W			pt Linn Sam W. pt Coker C. J.			pt Linn Sam W. pt Coker C. J.		
17			Whaley Mrs Mary N			Cooper D L H Bachus Thos W			pt Linn Sam W. pt Coker C. J.			pt Linn Sam W. pt Coker C. J.		
K same as block - 1			M P Foster, trustee additions											
1	1		Savage Dr H G			pt first north bank Savage Dr H G			pt first north bank Savage Mrs H. G.			W Savage Mrs H. G. pt first north bank		
2	2		George R. C.			George R. C.			George R. C. Man. pt first north bank			George R. C. Man. pt first north bank		
3	3		Savage Dr H G			Savage Dr H G			W Savage Mrs H. G.			W Savage Mrs H. G.		
4	4		Goodhue A. E.			Goodhue A. E.			Goodhue A. E.			Goodhue A. E.		
5	5		Savage Dr H G			pt first north bank Savage Dr H G			W Savage Mrs H. G. pt first north bank			W Savage Mrs H. G. pt first north bank		
6	6		Goodhue A. E.			Goodhue A. E.			Goodhue A. E.			Goodhue A. E.		
7	7		Mayhew W. H.			Christopher Mrs A. J.								
8	8		Goodhue A. E.			Goodhue A. E.			Goodhue A. E.			Goodhue A. E.		
9	9		Wright Mrs J. M.			Wright Mrs J. M.			Burnett Phi. W.			Burnett Phi. W.		
10	10		Mayhew W. H.			Cobb L. J.			Cobb L. J.			Cobb L. J.		
11	11		McLeod Mrs Hattie E.			McLeod Mrs Hattie E.			McLeod Mrs Hattie E.			McLeod Mrs Hattie E.		
12	12		Mrs L. E. Jones			Jones Mrs L. E.			Jones Mrs L. E.			Jones Mrs L. E.		

SURVEY *Foster St Add*  
*1st St*

SECTION \_\_\_\_\_  
TOWNSHIP \_\_\_\_\_ MAP RECORDED IN \_\_\_\_\_  
RANGE \_\_\_\_\_ Map Book \_\_\_\_\_ Page \_\_\_\_\_

LOT	BLOCK	IMPROVEMENTS	1920	VALUE LAND	VALUE IMPTS.	1921	VALUE LAND	VALUE IMPTS.	1922	VALUE LAND	VALUE IMPTS.	1923	VALUE LAND	VALUE IMPTS.
1	6		<i>Kyle R.E. &amp; B Co</i>			<i>Kyle R.E. &amp; B Co</i>			<i>Kyle R.E. &amp; B Co</i>			<i>Kyle R.E. &amp; B Co</i>		
2			"			"			"			"		
3			"			"			"			"		
4			"			"			"			"		
1	2					<i>Kyle R.E. &amp; B Co</i>			<i>Kyle R.E. &amp; B Co</i>			<i>Kyle R.E. &amp; B Co</i>		
2		<i>Whitely Mrs Mary N</i>				<i>Whitely Mrs Mary N</i>			<i>Whitely Mrs Mary N</i>			<i>Whitely Mrs Mary N</i>		
3		<i>Hunt Mrs Virginia</i>				<i>Hunt Mrs Virginia</i>			<i>Hunt Mrs Virginia</i>			<i>Hunt Mrs Virginia</i>		
4		<i>Cummins Eugene</i>				<i>Curry Major "C"</i> <i>Cummins Eugene</i>			<i>Curry Major Jr.</i>			<i>Turner Eva B.</i> <i>Curry Major Jr.</i>		
5		<i>Curry Major Jr.</i>				<i>Curry Major Jr.</i>			<i>Curry Major "C"</i>			<i>Curry Major Jr.</i>		
6		<i>Appleton Miss J</i>				<i>Turner Eva B</i>			<i>Turner Eva B.</i>			<i>Turner Eva B.</i>		
7		<i>Kyle R.E. &amp; B Co</i>				<i>K. Realty &amp; B Co</i>			<i>Kyle R.E. &amp; B Co</i>			<i>Kyle R.E. &amp; B Co</i>		

# SURVEY *Jewelry Store Area Addition*

SECTION \_\_\_\_\_

TOWNSHIP \_\_\_\_\_

RANGE \_\_\_\_\_

MAP RECORDED IN \_\_\_\_\_

Map Book \_\_\_\_\_ Page \_\_\_\_\_

LOT	BLOCK	IMPROVEMENTS	1920	VALUE LAND	VALUE IMPTS.	1921	VALUE LAND	VALUE IMPTS.	1922	VALUE LAND	VALUE IMPTS.	1923	VALUE LAND	VALUE IMPTS.
1			Jarobe U. W.			Harris W.W.			Harris W.W.			Harris W.W.		
2			" "			Harris W.W.			" "			" "		
3			Bomar N.H.			Bomar N.H.			Bomar N.H.			Bomar N.H.		
4			Morton A.L.			Morton A.L.			Hill Geo L			Hill Geo L		
5			Sharp Bros			Sharp Bros			Sharp Bros			Sharp Bros		
6			J Jarvis			Jarvis Jennie			Jarvis Gasse			Jarvis Jennie		
7			McLeod Alex			McLeon Ala			McLeod Alex			Chandler W.W.		
8			" "			" "			" "			" "		
9			Flood Mrs Jennie			Flood Mrs Jennie			Flood Mrs Jennie			Flood Mrs Jennie		
10			Wharton J.L.			Wharton J.L.			Wharton J.L.			Wharton J.L.		
11			Meharg R.L. + W.G.			Meharg R.L. + W.G.			Meharg R.L. + W.G.			Meharg R.L. + W.G.		
12			Sharp Bros			Sharp Bros			Sharp Bros			Sharp Bros		

# SURVEY Forest Hill Add.

LOT	BLOCK	IMPROVEMENTS	1920	VALUE LAND	VALUE IMPTS.	1921	VALUE LAND	VALUE IMPTS.	1922	VALUE LAND	VALUE IMPTS.	1923	VALUE LAND	VALUE IMPTS.
1	C		Ramey Mrs S.L.			Ramsey Mrs S.L.			Ramsey Mrs S.L.			Etowah J & S Bank		
2		Dunee JH				W.M. Aldridge			Aldridge W.M.			Aldridge W.M.		
3		Ramey Mrs S.L.				Ramsey Mrs S.L.			Ramsey Mrs S.L.			Etowah J & S Bank		
4		Dunee JH				W.M. Aldridge			Aldridge W.M.			Aldridge W.M.		
5		Pogue Mrs B.M.				Pogue Mrs B.M.			Pogue Mrs B.M.			Pogue Mrs B.M.		
6		Dunee JH				Cornelius J.B. W.M. Aldridge			Cornelius J.B. Aldridge W.M.			Aldridge W.M.		
7		Pogue Mrs B.M.				Pogue Mrs B.M.			Pogue Mrs B.M.			Pogue Mrs B.M.		
8		"				Cornelius J.B.			Cornelius J.B.			"		
9		"				Pogue Mrs B.M.			"			"		
10		"				"			"			"		
11		"				"			"			"		
12		"				"			"			"		
13		"				"			"			"		
14		"				"			"			"		
15				Barton J.M.			Barton J.M.			Barton J.M.			Barton J.M.	
16	✓ 44		1st Nat Bank			Johnson Mrs Mary B Barton J.M.			Herring D.			Herring D.		
17	✓ 44		Barton J.M.			Barton J.M.			Barton J.M.			Barton J.M.		
18	✓ 44		1st Nat Bank			Johnson Mrs Mary B			Herring D.			Herring D.		
	B													
1			Jullis Mrs Mary Madrie R.B.			Jullis Mrs Mary Madrie R.B.			Jullis Mrs Mary Madrie R.B. W.E. Chandler C.B.			Jullis Mrs Mary Madrie R.B. W.E. Chandler C.B.		
2			Jullis Mrs Mary Madrie R.B.			Jullis Mrs Mary Madrie R.B.			Jullis Mrs Mary Madrie R.B. W.E. Chandler C.B.			Jullis Mrs Mary Madrie R.B. W.E. Chandler C.B.		
3			Jullis Mrs Mary Madrie R.B.			Jullis Mrs Mary Madrie R.B.			Jullis Mrs Mary Madrie R.B. W.E. Chandler C.B.			Jullis Mrs Mary Madrie R.B. W.E. Chandler C.B.		
4			Jullis Mrs Mary Madrie R.B.			Jullis Mrs Mary Madrie R.B.			Jullis Mrs Mary Madrie R.B. W.E. Chandler C.B.			Jullis Mrs Mary Madrie R.B. W.E. Chandler C.B.		
5			Jullis Mrs Mary Madrie R.B.			Jullis Mrs Mary Madrie R.B.			Jullis Mrs Mary Madrie R.B. W.E. Chandler C.B.			Jullis Mrs Mary Madrie R.B. W.E. Chandler C.B.		
6			Jullis Mrs Mary Madrie R.B.			Jullis Mrs Mary Madrie R.B.			Jullis Mrs Mary Madrie R.B. W.E. Chandler C.B.			Jullis Mrs Mary Madrie R.B. W.E. Chandler C.B.		
7			Pogue Mrs B.M.			Pogue Mrs B.M.			Pogue Mrs B.M.			Pogue Mrs B.M.		
8			Clark J.			Clark J.			Clark J.			Clark J.		
9			Pogue Mrs B.M.			Pogue Mrs B.M.			Pogue Mrs B.M.			Pogue Mrs B.M.		
10			"			"			"			"		
11			"			"			"			"		
12			"			"			"			"		
13			"			"			"			"		
14			"			"			"			"		
15			"			"			"			"		
16			"			"			"			"		
17			"			"			"			"		
18			"			"			"			"		
	A													
1			Beckman Mrs Helen			Beckman Mrs Helen			Beckman Mrs Helen			Beckman Mrs Helen		
2			Madrie R.B.			Madrie R.B.			Madrie R.B.			Madrie R.B.		
3			Beckman Mrs Helen			Beckman Mrs Helen			Beckman Mrs Helen			Beckman Mrs Helen		
4			Madrie R.B.			Madrie R.B.			Madrie R.B.			Madrie R.B.		
5			Beckman Mrs Helen			Beckman Mrs Helen			Beckman Mrs Helen			Beckman Mrs Helen		
6			"			"			"			"		
7			"			"			"			"		

over





SURVEY *Forest Hill Add. lots.*

LOT	BLOCK	IMPROVEMENTS	1920	VALUE LAND	VALUE IMPTS.	1921	VALUE LAND	VALUE IMPTS.	1922	VALUE LAND	VALUE IMPTS.	1923	VALUE LAND	VALUE IMPTS.
1	G		Pogue Mrs B.M.			Pogue Mrs B.M.			Pogue Mrs B.M.			Pogue Mrs B.M.		
2			Johnson Mrs Nancy			Johnson Mrs Nancy			Johnson Mrs Nancy, D			Johnson Nancy, D.		
3			Pogue Mrs B.M.			Pogue Mrs B.M.			Pogue Mrs B.M.			Pogue Mrs B.M.		
4			Johnson Mrs Nancy			Johnson Mrs Nancy, D			Johnson Mrs Nancy, D.			Johnson Nancy, D		
5			Pogue Mrs B.M.			Pogue Mrs B.M.			Pogue Mrs B.M.			Pogue Mrs B.M.		
6			Johnson Mrs Nancy			Johnson Mrs Nancy, D			Johnson Mrs Nancy, D.			Johnson Nancy, D		
7			Pogue Mrs B.M.			Pogue Mrs B.M.			Pogue Mrs B.M.			Pogue Mrs B.M.		
8			Johnson Mrs Nancy			Johnson Mrs Nancy, D			Johnson Mrs Nancy, D			Johnson Nancy, D		
9			Pogue Mrs B.M.			Pogue Mrs B.M.			Pogue Mrs B.M.			Pogue Mrs B.M.		
10			Johnson Mrs Nancy			Johnson Mrs Nancy, D			Johnson Mrs Nancy, D.			Johnson Nancy, D.		
11			Coared Cemetery											
12			"											
13			"											
14			"											
	F													
1			Pogue Mrs B.M.			Pogue Mrs B.M.			Pogue Mrs B.M.			Pogue Mrs B.M.		
2			"			"			"			"		
3			"			"			"			"		
4			"			"			"			"		
5			"			"			"			"		
6			"			"			"			"		
7			"			"			"			"		
8			"			"			"			"		
9			"			"			"			"		
10			"			"			"			"		
11			"			"			"			"		
12			"			"			"			"		
	E													
1			Ullman A & Co			Ullman Mrs & Ullman			Ullman Mrs & Ullman			Ullman A & Co		
2			"			"			"			"		
3			"			"			"			"		
4			"			"			"			"		
5			"			"			"			"		
6			"			"			"			"		
7			"			"			"			"		
8			"			"			"			"		
9			"			"			"			"		
10			"			"			"			"		
11			"			"			"			"		
12			"			"			"			"		

# SURVEY *Griffin Land and Improvement Co*

LOT	BLOCK	IMPROVEMENTS	1920	VALUE LAND	VALUE IMPTS.	1921	VALUE LAND	VALUE IMPTS.	1922	VALUE LAND	VALUE IMPTS.	1923	VALUE LAND	VALUE IMPTS.
1	1		<i>Griffin &amp; Smith</i>			<i>Griffin &amp; Smith</i>			<i>Griffin &amp; Smith</i>			<i>Griffin &amp; Smith</i>		
2			"			"			"			"		
3			"			<i>Griffin J.H.</i>			<i>Griffin J.H.</i>			<i>Griffin J.H.</i>		
4			"			"			"			"		
5			"			<i>Griffin J.H.</i>			"			"		
6			"			"			"			"		
7			"			<i>Griffin J.H.</i>			"			"		
8			"			<i>Griffin J.H.</i> <i>5/8 Coosa Land Co</i> <i>Raphale W.R.</i>			<i>5/8 Coosa Land Co</i>			<i>5/8 Coosa Land Co</i>		
9			<i>Griffin &amp; Smith</i>			<i>5/8 Coosa Land Co</i>			<i>5/8 Coosa Land Co</i>			<i>5/8 Coosa Land Co</i>		
10			<i>Griffin &amp; Smith</i>			"			"			"		
11			<i>Gulf Ref'g Co</i>			<i>Gulf Refining Co</i>			<i>Gulf Refining Co</i>			<i>Gulf Refining Co</i>		
12			"			"			"			"		
13			"			"			"			"		
	2													
1			<i>The City &amp; Sub'g Co</i>			<i>Crossfield O.C.</i>			<i>Crossfield O.C.</i>			<i>Crossfield O.C.</i>		
2			"			" DO "			"			"		
3			"			<i>3/4 DO</i>			<i>3/4 DO</i>			<i>3/4 DO</i>		
4			<i>Coosa Land Co</i>			<i>3/4 Coosa Land Co</i>			<i>3/4 Coosa Land Co</i>			<i>3/4 Coosa Land Co</i>		
5			"			"			"			"		
6			"			"			"			<i>3/4 Coosa Land Co</i>		
7			"			"			"			"		
8			"			"			<i>Hopkins H.C.</i>			<i>Hopkins H.C.</i>		
9			"			"			<i>3/4 Coosa Land Co</i>			<i>Hopkins H.C.</i>		
10			"			"			"			<i>3/4 Coosa Land Co</i>		
11			"			<i>Christopher M. Paul</i>			<i>3/4 Coosa Land Co</i>			<i>3/4 Coosa Land Co</i>		
12			"			<i>3/4 Coosa Land Co</i>			<i>3/4 Coosa Land Co</i>			<i>3/4 Coosa Land Co</i>		
13			"			"			<i>3/4 Coosa Land Co</i>			<i>3/4 Coosa Land Co</i>		
14			"			"			"			<i>3/4 Coosa Land Co</i>		
15			<i>Swanson A.E.</i>			<i>Swanson A.E.</i>			<i>Swanson A.E.</i>			<i>Swanson A.E.</i>		
16			"			" DO "			"			"		
17			"			" DO "			"			"		
	3													
1			<i>Johnson M.H.</i>			<i>Johnson H.M.</i>			<i>Johnson H.M.</i>			<i>Johnson H.M.</i>		
2			"			" DO "			"			"		
3			"			DO			"			"		
4			"			DO			"			"		
5			<i>Foster M.L.</i>			<i>Foster M.L.</i>			<i>Foster M.L.</i>			<i>Foster M.L.</i>		
6			<i>Johnson M.H.</i>			<i>Johnson H.M.</i>			<i>Johnson H.M.</i>			<i>Johnson H.M.</i>		
7			<i>Smith A.G.</i>			<i>Smith A.G.</i>			<i>Smith A.G.</i>			<i>Smith A.G.</i>		
8			<i>Jones Jno H.</i>			<i>Jones Jno H.</i>			<i>Jones Jno H.</i>			<i>Jones Jno H.</i>		
9			<i>Hollingsworth Mrs M.J.</i>			<i>Hollingsworth E.J.</i>			<i>Hollingsworth E.J.</i>			<i>Hollingsworth Mrs M.J.</i>		
10			<i>Osborn S. ?</i>			<i>Summerlin O.B.</i>			<i>Summerlin O.B.</i>			<i>Summerlin O.B.</i>		
11			<i>Hollingsworth Mrs M.J.</i>			<i>Standifer Kate M.</i>			<i>Standifer Kate M.</i>			<i>Standifer Kate M.</i>		
12			<i>Summerlin O.B.</i>			<i>Summerlin O.B.</i>			<i>Summerlin O.B.</i>			<i>Summerlin O.B.</i>		

"Contd."

# SURVEY *Gadsden Land and Improvement Co.* "Contd."

SECTION \_\_\_\_\_  
TOWNSHIP \_\_\_\_\_  
RANGE \_\_\_\_\_  
MAP RECORDED IN  
Map Book \_\_\_\_\_ Page \_\_\_\_\_

Form No. 3 S. T. C. 1940 MARSHALL & BRUCE CO., NASHVILLE

LOT	BLOCK	IMPROVEMENTS	1920	VALUE LAND	VALUE IMPTS.	1921	VALUE LAND	VALUE IMPTS.	1922	VALUE LAND	VALUE IMPTS.	1923	VALUE LAND	VALUE IMPTS.
13	2		Dickerson J. H.			J. H. Dickerson			Dickerson J. H.			Dickerson J. H.		
14			Gallant J. A.			Gallant J. A.			Gallant J. A.			Gallant J. A.		
15			Dickerson J. H.			Dickerson J. H.			Joiner W. C.			Joiner W. C.		
16			White J. L.			White J. L.			Vinns W. B.			Vinns W. B.		
17			Crossfield C. H.			Crossfield C. H.			Crossfield C. H.			Crossfield C. H.		
18			White J. L.			White J. L.			Vinns W. B.			Vinns W. B.		
19			Workman S. J.			Workman S. J.			Workman S. J.			Workman S. J.		
20			White J. L.			White J. L.			Vinns W. B.			Vinns W. B.		
21			Workman S. J.			Workman S. J.			Workman S. J.			Workman S. J.		
22			Lister Jno B.			Lister Jno B.			Lister Jno B.			Lister Jno B.		
23			Wieder J. P.			Woodliff A. W.			Woodliff A. W.			Woodliff A. W.		
24			Dawling M. Lucile			Dawling M. Lucile			Small Mrs Lucile			Small Mrs Lucile		
25			Cocsa Land Co			Cocsa Land Co			Cocsa Land Co			Cocsa Land Co		
26			Smith Mrs C. L.			Smith Mrs C. L.			Smith Mrs C. L.			Smith Mrs C. L.		
27			Cocsa Land Co			Cocsa Land Co			Cocsa Land Co			Cocsa Land Co		
28			Blackwell D. B.			Blackwell D. B.			Blackwell D. B.			Blackwell D. B.		
29			Cocsa Land Co			Cocsa Land Co			" "	#30		" "	#30	
30	4		Leach J. E.			Smith Mrs Emily			Leach J. E.			Smith Mrs Emily		
31			Hight Hugo			Moon R. C.			Moon R. C.			Moon R. C.		
32			Leach J. E.			Smith Mrs Emily			Smith Mrs Emily			Smith Mrs Emily		
33			W. C. Bennett			W. C. Bennett			Bennett W. C.			Hight Hugo		
34			Blair Mrs Nell			Blair Mrs Nell			Leach J. E.			Leach Mrs J. E.		
35			Blair Mrs Nell			Blair Mrs Nell			Blair Mrs Nell			Blair Mrs Nell		
36			Campfire C. N.			Campfire C. N.			Campfire C. N.			Campfire C. N.		
37			M. C. Cullough A. W.			M. C. Cullough A. W.			M. C. Cullough A. W.			M. C. Cullough A. W.		
38			Crow & Little			Little & Crow			Little & Crow			Little & Crow		
39			M. C. Cullough A. W.			M. C. Cullough A. W.			M. C. Cullough A. W.			M. C. Cullough A. W.		
40			Crow & Little			Little & Crow			Little & Crow			Little & Crow		
41			Mankin H. L.			Mankin H. L.			Mankin H. L.			Mankin H. L.		
42			Woodliff J. J.			Woodliff J. J.			Woodliff J. J.			Woodliff J. J.		
43			Mankin H. L.			Mankin H. L.			Mankin H. L.			Mankin H. L.		
44			Woodliff J. J.			Woodliff J. J.			Woodliff J. J.			Woodliff J. J.		
45			Johnson Mrs W. S.			Riddle J. S.			Riddle J. S.			Riddle J. S.		
46			Gallant J. A.			Gallant J. A.			Gallant J. A.			Gallant J. A.		
47			Lorjoy Mrs J. S.			Lorjoy Mrs J. S.			Lorjoy Mrs J. S.			Lorjoy Mrs J. S.		
48			Gallant J. A.			Gallant J. A.			Gallant J. A.			Gallant J. A.		
49			Lorjoy Mrs J. S.			Lorjoy Mrs J. S.			Lorjoy Mrs J. S.			Lorjoy Mrs J. S.		
50			Gallant J. A.			Gallant J. A.			Gallant J. A.			Gallant J. A.		
51	5		Dunman R. L.			Dunman R. L.			Dunman R. L.			Dunman R. L.		
52			Cornwell T. A.			Cornwell T. A.			Cornwell T. A.			Cornwell T. A.		
53			Dunman R. L.			Dunman R. L.			Dunman R. L.			Dunman R. L.		
54			Cornwell T. A.			Cornwell T. A.			Cornwell T. A.			Cornwell T. A.		
55			Hughes M. P.			Hughes M. P.			Hughes M. P.			Hughes M. P.		
56			" "			" "			" "			" "		

"Contd."

SURVEY *Gadsden Land Improvement Co.*  
*Cont'd.*

LOT	BLOCK	IMPROVEMENTS	1920	VALUE LAND	VALUE IMPTS.	1921	VALUE LAND	VALUE IMPTS.	1922	VALUE LAND	VALUE IMPTS.	1923	VALUE LAND	VALUE IMPTS.
# 5			Hughes M.P.			Hughes M.P.			Hughes M.P.			Hughes M.P.		
7			"			"			"			Hughes M.P.		
8			"			"			"			"		
9			Guice Mrs Alice E			Guice Mrs C.L.			Guice Mrs C.L.			Guice Mrs C.L.		
10			"			"			"			"		
11			"			"			"			"		
12			"			Strain N.L.			Strain N.L.			Strain N.S.		
	6		Donahoe W.B. & May Rev J.G.			Tullman J.T.			Tullman J.T.			Tullman J.T.		
2			Donahoe W.B. & May Rev J.G.			Donahoe W.B.			Donahoe W.B.			Donahoe W.B.		
4			May Rev J.G.			May Rev J.G.			May Rev J.G.			May Rev J.G.		
6			Dodge Mrs Jas			Cooper J.C.			Cooper J.C.			Cooper J.C.		
8			Dodge Ray			Dodge Ray			Dodge Ray			Dodge Ray		
9			Guinn Mrs Mattie			Guinn Mrs Mattie			Guinn Mrs Mattie			Guinn Mrs Mattie		
10			Hipp Geo C & M			Coker S.W.			Coker S.W.			Coker S.W.		
11			Guinn Mrs Mattie			Guinn Mrs Mattie			Guinn Mrs Mattie			Guinn Mrs Mattie		
12			Pope Ray M.			Pope Ray M.			Pope Ray M.			Pope Ray M.		
13			Hughes M.P.			Pope Ray M.			Pope Ray M.			Pope Ray M.		
14			Wood J.W.			Wood J.W.			Wood J.W.			Wood J.W.		
15			Pope Ray M.			Pope Ray M.			Pope Ray M.			Pope Ray M.		
16			Curry Mrs M.E.			Curry Mrs M.E.			Curry Mrs M.E.			Curry Mrs M.E.		
17			Cottle F.M.			Cottle F.M.			Cottle F.M.			Cottle F.M.		
18			Baker Mrs J.A.			Baker Mrs J.A.			King Mrs Lila B			King Mrs Lila B		
19			Cottle F.M.			Cottle F.M.			Cottle F.M.			Cottle F.M.		
20			Baker Mrs J.A.			Baker Mrs J.A.			Baker Mrs J.A.			Baker Mrs J.A.		
21			Isbell J.W.			Isbell J.W.			Isbell J.W.			Isbell J.W.		
22			Baker Mrs J.A.			Baker Mrs J.A.			Baker Mrs J.A.			Baker Mrs J.A.		
23			Stephens Mrs A.B.			Stephens Mrs A.B.			Stephens Mrs A.B.			Stephens Mrs A.B.		
	7		Ed Clarke & Rev J. H. Little			Ed Clarke & Rev J. H. Little			Ed Clarke & Rev J. H. Little			Ed Clarke & Rev J. H. Little		
	8													
1			Paige R.A. & Griffith Byron Mrs			Paige R.A. & Griffith Byron Mrs			Paige R.A. & Griffith Byron Mrs			Paige R.A. & Griffith Byron Mrs		
2			Isbell J.W.			Isbell J.W.			Isbell J.W.			Isbell J.W.		
3			Paige R.A. & Griffith Byron Mrs			Paige R.A. & Griffith Byron Mrs			Paige R.A. & Griffith Byron Mrs			Paige R.A. & Griffith Byron Mrs		
4			Isbell J.W.			Isbell J.W.			Isbell J.W.			Isbell J.W.		
5			Paige R.A. & Griffith Byron Mrs			Paige R.A. & Griffith Byron Mrs			Paige R.A. & Griffith Byron Mrs			Paige R.A. & Griffith Byron Mrs		
6			Isbell J.W.			Isbell J.W.			Isbell J.W.			Isbell J.W.		
7			Goodhue A.E.			Goodhue A.E.			Goodhue A.E.			Goodhue A.E.		
8			Isbell G.R.			Isbell G.R.			Isbell G.R.			Isbell G.R.		
9			Goodhue A.E.			Goodhue A.E.			Goodhue A.E.			Goodhue A.E.		
10			Roberts C.W.			Roberts C.W.			Roberts C.W.			Roberts C.W.		
11			Henderson J. Robt			Henderson J. Robt			Henderson J. Robt			Henderson J. Robt		
12			Roblin Carl			Roblin Carl			Roblin Carl			Roblin Carl		
13			Wiedman Chas P			Wiedman Chas P			Wiedman Chas P			Wiedman Chas P		
14			Stranger B.C.			Stranger B.C.			Stranger B.C.			Stranger B.C.		

# SURVEY *Ladson Land Exp. Map Co*

SECTION \_\_\_\_\_

TOWNSHIP \_\_\_\_\_

RANGE \_\_\_\_\_

MAP RECORDED IN \_\_\_\_\_

Map Book \_\_\_\_\_

Page \_\_\_\_\_

Form No. 3 S. T. D., 1916 MARSHALL & BRUCE CO., NASHVILLE

LOT	BLOCK	IMPROVEMENTS	1920	VALUE LAND	VALUE IMPTS.	1921	VALUE LAND	VALUE IMPTS.	1922	VALUE LAND	VALUE IMPTS.	1923	VALUE LAND	VALUE IMPTS.
15	8		Carnes Jno G			Carnes Jno G			Carnes Jno G			Carnes Jno G		
16			Lynch Jno M			Lynch Jno M			Lynch Jno M			Lynch Jno M		
17			Wright Louis C			Wright Louis C			Wright Louis C			Wright Louis C		
18			Basswell H A			Basswell H A			Basswell H A			Basswell H A		
19			Stacks Mrs A			Stacks Mrs A			Stacks Mrs A			Stacks Mrs A		
20			Tripp Miss Anna			Tripp Miss Anna			Tripp Miss Anna			Tripp Miss Anna		
21			Stacks Mrs A			Stacks Mrs A			Stacks Mrs A			Stacks Mrs A		
✓ 22	9		Brown C K			Brown C K			Brown C K			Brown C K		
1			Brown C K			Brown C K			Brown C K			Brown C K		
2			Brown C K			Brown C K			Brown C K			Brown C K		
3			Brown C K			Brown C K			Brown C K			Brown C K		
✓ 4			Church			Church			Church			Church		
5			Gray J G			Gray J G			Gray J G			Gray J G		
6			Ralls Mrs A W			Ralls Mrs A W			Ralls Mrs A W			Ralls Mrs A W		
7			Wood Corcoran W J			Wood Corcoran W J			Wood Corcoran W J			Wood Corcoran W J		
10			Sitz H Herbert			Sitz H Herbert			Sitz H Herbert			Sitz H Herbert		
1			Sitz H Herbert			Sitz H Herbert			Sitz H Herbert			Sitz H Herbert		
2			White J H			White J H			White J H			White J H		
3			Pentecost Holmes			Pentecost Holmes			Pentecost Holmes			Pentecost Holmes		
4			Clayton W G			Clayton W G			Clayton W G			Clayton W G		
5			Carlson Karl E			Carlson Karl E			Carlson Karl E			Carlson Karl E		
6			Clayton Mrs Lula			Clayton Mrs Lula			Clayton Mrs Lula			Clayton Mrs Lula		
7			Holt C A			Holt C A			Holt C A			Holt C A		
8			Williams J A			Williams J A			Williams J A			Williams J A		
9			Hamilton A P			Hamilton A P			Hamilton A P			Hamilton A P		
10			Gray W B			Gray W B			Gray W B			Gray W B		
11			Coleman J H			Coleman J H			Coleman J H			Coleman J H		
12			Fletcher M H			Fletcher M H			Fletcher M H			Fletcher M H		
13			Nabors W S			Nabors W S			Nabors W S			Nabors W S		
14			Taylor W J			Taylor W J			Taylor W J			Taylor W J		
✓ 15			Church			Church			Church			Church		
16			Carter E J			Carter E J			Carter E J			Carter E J		
17			Allison Mrs M E			Allison Mrs M E			Allison Mrs M E			Allison Mrs M E		
18			Henderson J Robt			Henderson J Robt			Henderson J Robt			Henderson J Robt		
19			Allison Mrs M E			Allison Mrs M E			Allison Mrs M E			Allison Mrs M E		
20			Henderson J Robt			Henderson J Robt			Henderson J Robt			Henderson J Robt		
21			Cullie P E			Cullie P E			Cullie P E			Cullie P E		
22			Henderson J Robt			Henderson J Robt			Henderson J Robt			Henderson J Robt		
23			Cullie P E			Cullie P E			Cullie P E			Cullie P E		
24			Henderson J Robt			Henderson J Robt			Henderson J Robt			Henderson J Robt		
11			Church			Church			Church			Church		
1			McDaniel B F			McDaniel B F			McDaniel B F			McDaniel B F		
2			Church			Church			Church			Church		
3			McDaniel B F			McDaniel B F			McDaniel B F			McDaniel B F		
4			Church			Church			Church			Church		

"Contd."

# SURVEY *Gadsden Land and Imp. Co.*

LOT	BLOCK	IMPROVEMENTS	1920	VALUE LAND	VALUE IMPTS.	1921	VALUE LAND	VALUE IMPTS.	1922	VALUE LAND	VALUE IMPTS.	1923	VALUE LAND	VALUE IMPTS.
5	11		Jamesville Mt. Conn			Schrey Mrs J.R.			Scrieg J.R.			Schrey J.R.		
6			Dixon or Bishop R.R.			Dixon S.A.			Dixon S.A.			Dixon S.A.		
7			Powee J.H.			W.H. Schrey J.H. E.H. Schrey Mrs J.R.			Scrieg J.R. W.H. Schrey J.H.			Scrieg J.R. W.H. Schrey J.H.		
8			Ragsdale W.R.			Ragsdale W.R.			Ragsdale W.R.			Ragsdale W.R.		
9			Powee J.H.			Schrey J.R.			Scrieg J.R.			Scrieg J.R.		
10			Griffin D.P.			Griffin D.P.			Griffin D.P.			Griffin D.P.		
11			Howee Mrs W.C.			Howee Mrs W.C.			Howee Mrs W.C.			Howee Mrs W.C.		
12			Wampler W.D.			Wampler W.D.			Wampler W.D.			Wampler W.D.		
13			Laufer S.D.			Laufer S.D.			Laufer S.D.			Laufer S.D.		
14			Griffin D.P.			Griffin D.P.			Griffin D.P.			Griffin D.P.		
15			Howee wa			Howee wa			Howee wa			Howee wa		
16			Sparks J.W.			Sparks J.W.			Sparks J.W.			Sparks J.W.		
17			Howee wa			Howee wa			Howee wa			Howee wa		
18			Ellis J.I.			Ellis J.I.			Ellis J.I.			Ellis J.I.		
19			Fuller N.G.			Fuller N.G.			Fuller N.G.			Fuller N.G.		
20			Dawling Loyal			Dawling Loyal			Dawling Loyal			Dawling Loyal		
21			Smith A.G.			Smith A.G.			Smith A.G.			Smith A.G.		
22			Dawling Loyal			Dawling Loyal			Dawling Loyal			Dawling Loyal		
23			Julius Thomas			Julius Thomas			Julius Thomas			Julius Thomas		
1	12		Schwartz J			Schwartz J			Schwartz J			Schwartz J		
2			Brown C.K.			Brown C.K.			Brown C.K.			Brown C.K.		
3			Schwartz J			Schwartz J			Schwartz J			Schwartz J		
4			Brown C.K.			Brown C.K.			Brown C.K.			Brown C.K.		
5			Wright B.G.			Wright B.G.			Wright B.G.			Wright B.G.		
6			Cox W.R.			Cox W.R.			Cox W.R.			Cox W.R.		
7			Martens J.R.			Martens J.R.			Martens J.R.			Martens J.R.		
8			Cox W.R.			Cox W.R.			Cox W.R.			Cox W.R.		
9			Rocks J.B.			Rocks J.B.			Rocks J.B.			Rocks J.B.		
10			Truhman Geo.			Truhman Geo.			Truhman Geo.			Truhman Geo.		
11			Christopher Mrs Pearl			Christopher Mrs Pearl			Christopher Mrs Pearl			Christopher Mrs Pearl		
12			Parson D.F.			Parson D.F.			Parson D.F.			Parson D.F.		
13			Christopher Norton			Christopher Norton			Christopher Norton			Christopher Norton		
14			Neff Geo			Neff Geo			Neff Geo			Neff Geo		
15			Ford Mrs Estelle			Ford Mrs Estelle			Ford Mrs Estelle			Ford Mrs Estelle		
16			Cocks Mrs Annie			Cocks Mrs Annie			Cocks Mrs Annie			Cocks Mrs Annie		
17			Sewall J.H.			Sewall J.H.			Sewall J.H.			Sewall J.H.		
18			Gibbs J.H.			Gibbs J.H.			Gibbs J.H.			Gibbs J.H.		
19			Jolly Miss Bessie			Jolly Miss Bessie			Jolly Miss Bessie			Jolly Miss Bessie		
20			Curry Clyde			Curry Clyde			Curry Clyde			Curry Clyde		
21			Curry J.L.			Curry J.L.			Curry J.L.			Curry J.L.		
22			Curry J.L.			Curry J.L.			Curry J.L.			Curry J.L.		
23			Curry J.L.			Curry J.L.			Curry J.L.			Curry J.L.		

# SURVEY *Godwin Land and Imp Co* *Contd.*

SECTION

TOWNSHIP

RANGE

MAP RECORDED IN

Map Book \_\_\_\_\_ Page \_\_\_\_\_

Form No. 3 S. T. C. 1948 MARSHALL A. BRUCE CO., NASHVILLE

LOT	BLOCK	IMPROVEMENTS	1920	VALUE LAND	VALUE IMPTS.	1921	VALUE LAND	VALUE IMPTS.	1922	VALUE LAND	VALUE IMPTS.	1923	VALUE LAND	VALUE IMPTS.
1	13		<i>Pike &amp; Stocks</i>			<i>Pike &amp; Stocks</i>			<i>Rains W. G.</i>			<i>Rains W. G.</i>		
2			<i>Williams B.V.</i>			<i>Williams B.V.</i>			<i>Williams B.V.</i>			<i>Williams B.V.</i>		
3			<i>Pike &amp; Stocks</i>			<i>Pike &amp; Stocks</i>			<i>James R.</i>			<i>James R.</i>		
4			<i>Williams B.V.</i>			<i>Williams B.V.</i>			<i>Williams B.V.</i>			<i>Williams B.V.</i>		
5			<i>Pike &amp; Stocks</i>			<i>Pike &amp; Stocks</i>			<i>Stocks O. J.</i>			<i>Jerry Mrs Elizabeth</i>		
6			<i>James Hill Nat Bank</i>			<i>James Hill Nat Bank</i>			<i>Burnett Phi W.</i>			<i>Burnett Phi W.</i>		
7			<i>Pike &amp; Stocks</i>			<i>Pike and Stocks</i>			<i>Lewis Jos L.</i>			<i>Lewis Jos L.</i>		
8			<i>Wood Jas E.</i>			<i>Wood Jas E.</i>			<i>Wood Jas E.</i>			<i>Wood J. E.</i>		
9			<i>Pike &amp; Stocks</i>			<i>Pike and Stocks</i>			<i>Lover A. J.</i>			<i>Lover A. J.</i>		
10			<i>Stranger B.C.</i>						<i>Whorton J. L.</i>			<i>Whorton J. L.</i>		
11			<i>Pike &amp; Stocks</i>			<i>Olms Stocks</i>						<i>Russ Geo A.</i>		
12			<i>Basson H.D.</i>						<i>Whorton J. L.</i>			<i>Whorton J. L.</i>		
13			<i>Corbett W. J.</i>			<i>Corbett W. J.</i>			<i>Corbett W. J.</i>			<i>Corbett W. J.</i>		
14			<i>Moss Lawrence</i>			<i>Moss Lawrence</i>			<i>Moss Lawrence</i>			<i>Moss Lawrence</i>		
15			<i>Pike &amp; Stocks</i>			<i>Moley B. J.</i>			<i>James M. &amp; Hall James P.</i>			<i>James M. &amp; Hall James P.</i>		
16			<i>Moss Lawrence</i>			<i>Moss Lawrence</i>			<i>Moss Lawrence</i>			<i>Moss Lawrence</i>		
17			<i>Pike &amp; Stocks</i>			<i>Pike and Stocks</i>			<i>DeHart Mrs Alice</i>			<i>DeHart Mrs Alice</i>		
18			<i>Carroll C. J.</i>			<i>Carroll C. J.</i>			<i>Carroll C. J.</i>			<i>Carroll C. J.</i>		
19			<i>Stephens Mrs A. B.</i>			<i>Stephens Mrs A. B.</i>			<i>Stephens Mrs A. B.</i>			<i>Stephens Mrs A. B.</i>		
20			<i>Swall A. W.</i>			<i>Swall A. W.</i>			<i>Swall A. W.</i>			<i>Swall A. W.</i>		
21			<i>Pike &amp; Stocks</i>			<i>Pike &amp; Stocks</i>			<i>Stocks O. J.</i>			<i>Stocks O. J.</i>		
22			<i>Kyle Mrs S. H.</i>			<i>Kyle Mrs S. H.</i>						<i>Kyle Mrs S. H.</i>		
23			<i>Taylor W. J.</i>			<i>Taylor W. J.</i>			<i>Taylor W. J.</i>			<i>Taylor W. J.</i>		
24	14		<i>Carroll C. J.</i>			<i>Carroll C. J.</i>			<i>Carroll C. J.</i>			<i>Carroll C. J.</i>		
1	14		<i>school</i>											
2			<i>city</i>											
3			<i>school</i>											
4			<i>school</i>											
5			<i>school</i>											
6			<i>city</i>											
7			<i>Hayden Geo R.</i>			<i>10ft Hayden Geo R.</i>			<i>10ft Hayden Geo R.</i>			<i>10ft Hayden Geo R.</i>		
8			<i>city</i>											
9			<i>Hayden Geo R.</i>			<i>Hayden Geo R. 10x10 1/2 ft 7.</i>			<i>Hayden Geo R.</i>			<i>Hayden Geo R.</i>		
10			<i>Williams B.V.</i>			" "			<i>Williams B.V.</i>			<i>Williams B.V.</i>		
11			<i>McClathery H.W.</i>			<i>McClathery H.W.</i>			<i>McClathery H.W.</i>			<i>McClathery H.W.</i>		
12			<i>Williams B.V.</i>			<i>Williams B.V.</i>			<i>Williams B.V.</i>			<i>Williams B.V.</i>		
13			"			"			" "			" "		
14			"			"			" "			" "		
15			"			"			" "			" "		
16			"			"			" "			" "		
17			<i>Lee alto V.</i>			<i>Lee alto V.</i>			<i>Lee alto V.</i>			<i>Lee alto V.</i>		
18			<i>Williams B.V.</i>			<i>Williams B.V.</i>			<i>Williams B.V.</i>			<i>Williams B.V.</i>		
19			<i>Lee alto V.</i>			<i>Lee alto V.</i>			<i>Lee alto V.</i>			<i>Lee alto V.</i>		
20			<i>Williams B.V.</i>			<i>Williams B.V.</i>			<i>Williams B.V.</i>			<i>Williams B.V.</i>		

*Contd.*



SURVEY *Ladelle Land Exp Co*  
"Contd"

SECTION

TOWNSHIP

RANGE

MAP RECORDED IN

Map Book

Page

LOT	BLOCK	IMPROVEMENTS	1920	VALUE LAND	VALUE IMPTS.	1921	VALUE LAND	VALUE IMPTS.	1922	VALUE LAND	VALUE IMPTS.	1923	VALUE LAND	VALUE IMPTS.
21	14		Norris Chas J			Norris Chas J.			Norris Chas J.			Norris Chas J.		
22			Cosa Land Co						Williams B.V.			Williams B.V.		
	15													
1			Lee & Murphy			Loring Mrs Anna B			Loring Mrs Anna B.			Loring Mrs Anna B.		
2			McGathery H W			McGathery H W			McGathery H W.			McGathery H W.		
3			Sperman Dr C B			Nelson Mrs M B			Nelson N. B. Mrs.			Reed J. E.		
4			Jainis etc Mt Brook			Jamesville Mt Brook			Burnett Phi W.			Burnett Phi W.		
5			Kelly R M.			Kelly R M.			Kelly R. M.			Kelly R. M.		
6			Henderson J Robt			Henderson J Robt			J R Henderson			J R Henderson		
7			Kelly R M. E. L.			E L Kelly R M.			E Kelly R. M.			Woods Frank Dry C Co W Kelly R. M.		
8			Nelson Mrs M B			Nelson Mrs M B			Davis Dr M. A.			Davis Dr M. A.		
9			Lay S M J.			Lay S M J.			Wm Gallant J. A.			Wm Gallant J. A.		
10			Nelson Mrs M B			Nelson Mrs M B			Davis Dr M. A.			Davis Dr M. A.		
11			Camp R W.			Camp R W			Etowah J & S Bunk			McDermid D. P.		
12			Davis Dr M. A.			Davis Dr M. A.			Davis Dr M. A.			Davis Dr M. A.		
13			Turner J P.			Turner J P			Turner J P.			Turner J P.		
14			Davis Dr M. A.			Davis Dr M. A.			Davis Dr M. A.			Davis Dr M. A.		
15			Camp R W.			Camp R W.			Camp R. W.			Camp R. W.		
16			Mullet W. J.			Henderson J Robt Mullet W. J.			Davis Dr M. A.			Davis Dr M. A.		
17			Lay C B			W Lay C B			W Lay Carl			W Lay Carl		
18			Christopher Rufus			Ralls A W.			Ralls A W.			Ralls A W.		
19			Lay Carl D			W Lay C B.			W Lay Carl			W Lay Carl.		
20			Christopher Mr S.			Ralls A W.			Ralls A W.			Ralls A W.		
21			Meeks Mr E. J.			Meeks Mr E. J.			Meeks J. E. Mrs A. L.			Meeks J. E.		
22			Ralls A W.			Ralls A W			Ralls A W			Ralls A W.		
23			Meeks Mrs E. J.			Meeks Mrs E. J.			Meeks J. E. Mrs A. L.			Meeks J. E.		
24			Ralls A W.			Ralls A W			Ralls A W.			Ralls A W.		
	16													
1			Jess Chas J			McFarlin J Floyd			McFarlin J Floyd			Duncan Mrs Dorothy		
2						Cosa Land Co			Cosa Land Co			Cosa Land Co		
3			" " "			McFarlin J Floyd			McFarlin J Floyd			Duncan Mrs Dorothy		
4						Cosa Land Co			Cosa Land Co			Cosa Land Co		
5						"			Cosa Land Co			" "		
6						"			Cosa Land Co			" "		
7						"			Cosa Land Co			" "		
8			Gordon S. A.			Gordon Dr S. A.			Gordon Dr S. A.			Gordon Dr S. A.		
9			Atkinson N. L.			Atkinson N. L.			Atkinson N. L.			Atkinson N. L.		
10			Cosa L Co			Cosa Land Co			Wilson W. M.			Wilson W. M.		
11			Atkinson N. L.			Atkinson N. L.			Atkinson N. L.			Atkinson N. L.		
12			Cosa L Co			Cosa Land Co			Jolly N. A.			Jolly N. A.		
13			Henderson J Robt			Henderson J Robt			Henderson J Robt			Henderson J Robt		
14			Jolly N. A.			Jolly N. A.			Jolly N. A.			Jolly N. A.		
15			Green Mrs B			Gregory Mrs Bessie			Gregory Mrs Bessie			Gregory Mrs Bessie		
16			Ralls A W.			Ralls A W.			Ralls A W.			Ralls A W.		

"Contd"

# SURVEY *Godwin Land and Imp Co*

SECTION \_\_\_\_\_  
 TOWNSHIP \_\_\_\_\_ MAP RECORDED IN \_\_\_\_\_  
 RANGE \_\_\_\_\_ Map Book \_\_\_\_\_ Page \_\_\_\_\_

Form No. 3-S.T.C. 1016 MARSHALL & BRUCE CO., NASHVILLE

LOT	BLOCK	IMPROVEMENTS	1920	VALUE LAND	VALUE IMPTS.	1921	VALUE LAND	VALUE IMPTS.	1922	VALUE LAND	VALUE IMPTS.	1923	VALUE LAND	VALUE IMPTS.
17	16		<i>Swanson A.F.</i>			<i>Swanson A.F.</i>			<i>Ralls A.W.</i>			<i>Ralls A.W.</i>		
18			<i>Ralls Dr. A.W.</i>			<i>Ralls A.W.</i>			<i>Ralls A.W.</i>			<i>" "</i>		
19			<i>Breeder Geo M.</i>			<i>Breeder Geo M.</i>			<i>Breeder Geo M.</i>			<i>Bishop Mrs L.M.</i>		
20			<i>Ralls Dr. A.W.</i>			<i>Ralls A.W.</i>			<i>Ralls A.W.</i>			<i>Ralls A.W.</i>		
21			<i>Irwin Mrs Lena Lee</i>			<i>Irwin Mrs Lena Lee</i>			<i>Irwin Mrs Lena Lee</i>			<i>Irwin Mrs Lena Lee</i>		
22			<i>Ralls Dr. A.W.</i>			<i>Ralls A.W.</i>			<i>Ralls A.W.</i>			<i>Ralls A.W.</i>		
23			<i>Irwin Mrs Lena Lee</i>			<i>Irwin Mrs Lena Lee</i>			<i>Irwin Mrs Lena Lee</i>			<i>Irwin Mrs Lena Lee</i>		
24			<i>Ralls Dr. A.W.</i>			<i>Ralls A.W.</i>			<i>Ralls A.W.</i>			<i>Ralls A.W.</i>		
25			<i>Brook Mrs R.</i>			<i>Brook Mrs Rosa</i>			<i>Brook Mrs Rosa</i>			<i>Brook Mrs Rosa</i>		
26		<i>bu. of land</i>												
1	17		<i>Lynch J.M.</i>			<i>Lynch J.M.</i>			<i>Lynch J.M.</i>			<i>Lynch J.M.</i>		
2			<i>Wiles Carrie B</i>			<i>Shelburne A.</i>			<i>Shelburne A.</i>			<i>Shelburne A.</i>		
3			<i>Jackson Jno M.</i>			<i>Jackson Jno M.</i>			<i>Jackson Jno M.</i>			<i>Jackson Jno M.</i>		
4			<i>Lynch J.M.</i>			<i>Lynch Jno M.</i>			<i>Lynch Jno M.</i>			<i>Lynch Jno M.</i>		
5			<i>Wiles Carrie B</i>			<i>Shelburne A.</i>			<i>Shelburne A.</i>			<i>Shelburne A.</i>		
6			<i>Jackson Jno M.</i>			<i>Jackson Jno M.</i>			<i>Jackson Jno M.</i>			<i>Jackson Jno M.</i>		
7			<i>Jackson Jno M.</i>			<i>Ward &amp; Son M.</i>			<i>Ward &amp; Son M.</i>			<i>Ward &amp; Son M.</i>		
8			<i>Jackson Jno M.</i>			<i>Jackson Jno M.</i>			<i>Jackson Jno M.</i>			<i>Jackson Jno M.</i>		
9			<i>Jackson Jno M.</i>			<i>Williams B.V.</i>			<i>Williams B.V.</i>			<i>Williams B.V.</i>		
10			<i>Jackson Jno M.</i>			<i>Williams B.V.</i>			<i>Williams B.V.</i>			<i>Williams B.V.</i>		
11			<i>Jackson Jno M.</i>			<i>Brown Dr Jno</i>			<i>Brown Dr Jno</i>			<i>Brown Dr Jno</i>		
12			<i>Jackson Jno M.</i>			<i>Brown Dr Jno</i>			<i>Brown Dr Jno</i>			<i>Brown Dr Jno</i>		
13			<i>Jackson Jno M.</i>			<i>" "</i>			<i>" "</i>			<i>" "</i>		
14			<i>Jackson Jno M.</i>			<i>Brown Dr Jno</i>			<i>Brown Dr Jno</i>			<i>Brown Dr Jno</i>		
15			<i>Jackson Jno M.</i>			<i>" "</i>			<i>" "</i>			<i>" "</i>		
16			<i>Jackson Jno M.</i>			<i>Brown Dr Jno</i>			<i>Brown Dr Jno</i>			<i>Brown Dr Jno</i>		
17			<i>Jackson Jno M.</i>			<i>Williams B.V.</i>			<i>Williams B.V.</i>			<i>Williams B.V.</i>		
18			<i>Jackson Jno M.</i>			<i>Williams B.V.</i>			<i>Williams B.V.</i>			<i>Williams B.V.</i>		
19			<i>Jackson Jno M.</i>			<i>Williams B.V.</i>			<i>Williams B.V.</i>			<i>Williams B.V.</i>		
20			<i>Jackson Jno M.</i>			<i>Williams B.V.</i>			<i>Williams B.V.</i>			<i>Williams B.V.</i>		
21			<i>Jackson Jno M.</i>			<i>Williams B.V.</i>			<i>Williams B.V.</i>			<i>Williams B.V.</i>		
22			<i>Jackson Jno M.</i>			<i>Williams B.V.</i>			<i>Williams B.V.</i>			<i>Williams B.V.</i>		
1	18		<i>Jackson Jno M.</i>			<i>Jackson Jno M.</i>			<i>Jackson Jno M.</i>			<i>Jackson Jno M.</i>		
2			<i>Jackson Jno M.</i>			<i>Jackson Jno M.</i>			<i>Jackson Jno M.</i>			<i>Jackson Jno M.</i>		
3			<i>Jackson Jno M.</i>			<i>Jackson Jno M.</i>			<i>Jackson Jno M.</i>			<i>Jackson Jno M.</i>		
4			<i>Jackson Jno M.</i>			<i>Jackson Jno M.</i>			<i>Jackson Jno M.</i>			<i>Jackson Jno M.</i>		
5			<i>Jackson Jno M.</i>			<i>Jackson Jno M.</i>			<i>Jackson Jno M.</i>			<i>Jackson Jno M.</i>		
6			<i>Jackson Jno M.</i>			<i>Jackson Jno M.</i>			<i>Jackson Jno M.</i>			<i>Jackson Jno M.</i>		
7			<i>Jackson Jno M.</i>			<i>Jackson Jno M.</i>			<i>Jackson Jno M.</i>			<i>Jackson Jno M.</i>		
8			<i>Jackson Jno M.</i>			<i>Jackson Jno M.</i>			<i>Jackson Jno M.</i>			<i>Jackson Jno M.</i>		
9			<i>Jackson Jno M.</i>			<i>Jackson Jno M.</i>			<i>Jackson Jno M.</i>			<i>Jackson Jno M.</i>		
10			<i>Jackson Jno M.</i>			<i>Jackson Jno M.</i>			<i>Jackson Jno M.</i>			<i>Jackson Jno M.</i>		
11			<i>Jackson Jno M.</i>			<i>Jackson Jno M.</i>			<i>Jackson Jno M.</i>			<i>Jackson Jno M.</i>		
12			<i>Jackson Jno M.</i>			<i>Jackson Jno M.</i>			<i>Jackson Jno M.</i>			<i>Jackson Jno M.</i>		

*Coats*

# SURVEY *Gardner Land & Soap Co*

LOT	BLOCK	IMPROVEMENTS	1920	VALUE LAND	VALUE IMPTS.	1921	VALUE LAND	VALUE IMPTS.	1922	VALUE LAND	VALUE IMPTS.	1923	VALUE LAND	VALUE IMPTS.
13	18		<i>Gamerelle Not Bank</i>			<i>Brown Dr Jm</i>			<i>Brown Dr Jm</i>			<i>W Wilbanks E.L.</i>		
14			<i>Bommer Not</i>			<i>Bommer Not</i>			<i>Gibbs J.W.</i>			<i>Gibbs J.W.</i>		
15			<i>Gamerelle Not Bank</i>			<i>Brown Dr Jm</i>			<i>Brown Dr Jm</i>			<i>Wilbanks E.L.</i>		
16			<i>Bommer Not</i>			<i>Bommer Not</i>			<i>W Gibbs J.W.</i>			<i>W Gibbs J.W.</i>		
17			<i>Rattay Arm</i>			<i>Rattay Arm</i>			<i>at Wharton Mrs P.C.</i>			<i>at Wharton Mrs P.C.</i>		
18			<i>m Foster Mrs Add</i>											
19			<i>Moore Sq.</i>			<i>moore sa</i>			<i>750ft moore S.A.</i>			<i>750ft moore S.A.</i>		
20						<i>moore sa</i>			<i>750ft moore S.A.</i>			<i>750ft moore S.A.</i>		
21														
	19													
1			<i>Delaney Dr G.E.</i>			<i>Silvey Dr G.E.</i>			<i>Silvey Dr G.E.</i>			<i>Silvey Dr G.E.</i>		
2		<i>10. 1923 Escapes</i>	<i>Delaney Dr G.E.</i>			<i>Silvey Dr G.E.</i>			<i>Silvey Dr G.E.</i>			<i>Silvey Dr G.E.</i>		
3			<i>Mitchell Fernwood</i>			<i>Mitchell Fernwood</i>			<i>Mitchell Fernwood</i>			<i>Mitchell Fernwood</i>		
4			<i>Roy Mrs Jno L</i>			<i>Roy Mrs Jno L</i>			<i>Roy Mrs Jno L</i>			<i>Roy Mrs Jno L</i>		
5			<i>Mitchell Mrs</i>			<i>Mitchell Mrs</i>			<i>Mitchell Mrs</i>			<i>Mitchell Mrs</i>		
6			<i>Malone &amp; Davis</i>			<i>Malone &amp; Davis</i>			<i>Malone &amp; Davis</i>			<i>Malone &amp; Davis</i>		
7			<i>Hood OR</i>			<i>Mitchell B.W.</i>			<i>Mitchell B.W.</i>			<i>Mitchell B.W.</i>		
8			<i>Crane Mrs Pearl</i>			<i>Crane Mrs Pearl</i>			<i>Crane Mrs Pearl</i>			<i>Crane Mrs Pearl</i>		
9			<i>Duke G.N.</i>			<i>Duke G.N.</i>			<i>Duke G.N.</i>			<i>Duke G.N.</i>		
10			<i>Atkinson N.L.</i>			<i>Atkinson N.L.</i>			<i>Atkinson N.L.</i>			<i>Atkinson N.L.</i>		
11			<i>Leach W.A.</i>			<i>Leach W.A.</i>			<i>Leach W.A.</i>			<i>Leach W.A.</i>		
12			<i>Swofford J.G.</i>			<i>Swofford J.G.</i>			<i>Swofford J.G.</i>			<i>Swofford J.G.</i>		
13			<i>Leach H.C.</i>			<i>Leach H.C.</i>			<i>Leach H.C.</i>			<i>Leach H.C.</i>		
14			<i>Munger J.P.</i>			<i>Munger J.P.</i>			<i>Munger J.P.</i>			<i>Munger J.P.</i>		
15			<i>Crane Mrs Pearl</i>			<i>Crane Mrs Pearl</i>			<i>Crane Mrs Pearl</i>			<i>Crane Mrs Pearl</i>		
16			<i>Taylor A.J.</i>			<i>Taylor A.J.</i>			<i>Taylor A.J.</i>			<i>Taylor A.J.</i>		
17			<i>Crane Mrs Pearl</i>			<i>Crane Mrs Pearl</i>			<i>Crane Mrs Pearl</i>			<i>Crane Mrs Pearl</i>		
18			<i>Duke B.W.</i>			<i>Duke B.W.</i>			<i>Duke B.W.</i>			<i>Duke B.W.</i>		
19			<i>Wharton Carl</i>			<i>Wharton Carl</i>			<i>Wharton Carl</i>			<i>Wharton Carl</i>		
20			<i>Wharton Carl</i>			<i>Wharton Carl</i>			<i>Wharton Carl</i>			<i>Wharton Carl</i>		
21			<i>Wharton Carl</i>			<i>Wharton Carl</i>			<i>Wharton Carl</i>			<i>Wharton Carl</i>		
22			<i>Verbeck C.A.</i>			<i>Verbeck C.A.</i>			<i>Verbeck C.A.</i>			<i>Verbeck C.A.</i>		
23			<i>Jones J.N.</i>			<i>Jones J.N.</i>			<i>Jones J.N.</i>			<i>Jones J.N.</i>		
24			<i>Williams Mrs Mary</i>			<i>Williams Mrs Mary</i>			<i>Williams Mrs Mary</i>			<i>Williams Mrs Mary</i>		
25		<i>Jones J.N.</i>			<i>Jones J.N.</i>			<i>Jones J.N.</i>			<i>Jones J.N.</i>			
26		<i>Rickey D.W.</i>			<i>Rickey D.W.</i>			<i>Rickey D.W.</i>			<i>Rickey D.W.</i>			
1	20		<i>Yarkow F.W.</i>			<i>Yarkow F.W.</i>			<i>Yarkow F.W.</i>			<i>Yarkow F.W.</i>		
2			<i>Cossa L Co</i>			<i>Cossa L Co</i>			<i>Cossa L Co</i>			<i>Cossa L Co</i>		
3			<i>Yarkow F.W.</i>			<i>Yarkow F.W.</i>			<i>Yarkow F.W.</i>			<i>Yarkow F.W.</i>		
4			<i>Cossa L Co</i>			<i>Cossa L Co</i>			<i>Cossa L Co</i>			<i>Cossa L Co</i>		
5			<i>Yarkow F.W.</i>			<i>Yarkow F.W.</i>			<i>Yarkow F.W.</i>			<i>Yarkow F.W.</i>		
6			<i>Martin E.C.</i>			<i>Martin E.C.</i>			<i>Martin E.C.</i>			<i>Martin E.C.</i>		
7			<i>Ford Mrs Maude</i>			<i>Ford Mrs Maude</i>			<i>Ford Mrs Maude</i>			<i>Ford Mrs Maude</i>		

*Contd.*

# SURVEY Garden Land & Loop C

SECTION \_\_\_\_\_

TOWNSHIP \_\_\_\_\_

RANGE \_\_\_\_\_

MAP RECORDED IN \_\_\_\_\_

Map Book \_\_\_\_\_

Page \_\_\_\_\_

Form No. 3 S. T. C. 1940 MARSHALL & BRUCE CO., NASHVILLE

LOT	BLOCK	IMPROVEMENTS	1920	VALUE LAND	VALUE IMPTS.	1921	VALUE LAND	VALUE IMPTS.	1922	VALUE LAND	VALUE IMPTS.	1923	VALUE LAND	VALUE IMPTS.
# 20														
9			Moon Grove "C"			moon Grove			moon Grove			moon Grove		
10			Cooper Jr.			Cooper Jr.			Cooper Jr.			Cooper Mrs J.R.		
11			Ward & Rathoff			Ward & Rathoff			Ward & Rathoff			Ward & Rathoff		
12			J.R. Cooper			J.R. Cooper			J.R. Cooper			J.R. Cooper		
13			Ward Co			W.J. Aikin			Ward & Aikin			Aikin W.J.		
14			Cooper Ross			Cooper Ross			Cooper Ross			Cooper Ross		
15			Buckner E.D.			Buckner E.D.			Buckner E.D.			Buckner E.D.		
16			Jaylor J.W.			Jaylor J.W.			Jaylor J.W.			Jaylor J.W.		
17			Ward Co			Ward & Paddock			Lindsay J.M.			Lindsay J.M.		
18			175 Philip Mrs S.G. 375 W.S. Crumpler A.			1st Taylor J.W. 375 Crumpler A.			1st Taylor J.W. 375 W. Crumpler A.			1st Taylor J.W. 375 Crumpler A.		
19			Harwell P.L.			Harwell P.L.			Harwell P.L.			Harwell P.L.		
20			Crumpler A.			Crumpler Mrs M			Crumpler A.			Crumpler A.		
21			Harwell Mrs M			Harwell Mrs M			Harwell Mrs M			Harwell Mrs M		
22			Campfire C.N.			Campfire C.N.			Campfire C.N.			Campfire C.N.		
23			Harwitz Mrs M			Harwitz Mrs M			Harwitz Mrs M			Harwitz Mrs M		
24			Rainey L.B.			Rainey L.B.			Rainey L.B.			Rainey L.B.		
25			Harwitz Mrs M			Chap Allcott Mrs			Harwitz Mrs M			Harwitz Mrs M		
26			Ballard Dr J.C.			Ballard Dr J.C.			Ballard Dr J.C.			Ballard Dr J.C.		
27			W.H. Rainey			W.H. Rainey			W.H. Rainey			W.H. Rainey		
1 21			Pinehard W.D.			Pinehard W.D.			Pinehard W.D.			Pinehard W.D.		
2			"			"			"			"		
3			"			"			"			"		
4			"			"			"			"		
5			Stout Mrs R.C.			Stout J.Y.			Stout J.Y.			Stout J.Y.		
6			"			" Do "			" "			" "		
7			Laverty J.S.			Laverty J.S.			Laverty C.D. & Co.			Laverty C.D. & Co.		
8			" J.S. & Co.			Laverty J.S. & Co.			Laverty J.S. & Co.			Laverty J.S. & Co.		
9			Beason Miss Allie			Beason Miss Allie			Beason Miss Allie			Beason Miss Allie		
10			Laverty J.S. & Co.			Laverty J.S. & Co.			Laverty J.S. & Co.			Laverty J.S. & Co.		
11			Beason Miss Allie			Beason Miss Allie			Beason Miss Allie			Beason Miss Allie		
12			McGuire Mrs M.B.			McGuire Mrs M.B.			McGuire Mrs M.B.			McGuire Mrs M.B.		
13			Factor addition			Factor addition			Factor addition			Factor addition		
14			Pine & Stocks			Stocks of			Stocks of			Stocks of		
15														
16														
17														
18														

See Thompson Addition to  
 Garden Land & Improvement Co.  
 for Balance  
 Collected



SURVEY

*Hampton Add. to Garden Sub. E. 1/2 Sec. 3 Cont.*

SECTION \_\_\_\_\_  
TOWNSHIP \_\_\_\_\_  
RANGE \_\_\_\_\_

MAP RECORDED IN  
Map Book \_\_\_\_\_ Page \_\_\_\_\_

Form No. 3 S. T. C. 1946 MARSHALL & BRUCE CO. NASHVILLE

LOT	BLOCK	IMPROVEMENTS	1920	VALUE LAND	VALUE IMPTS.	1921	VALUE LAND	VALUE IMPTS.	1922	VALUE LAND	VALUE IMPTS.	1923	VALUE LAND	VALUE IMPTS.	
8	27					<i>Cross Land Co.</i>			<i>Cross Land Co.</i>						
9						}			4						
10									4						
11									4						
12									4						
13									6						
14									11						
15									6						
16									4						
17									6						
18									4						
19									4						
20									4						
21									4						
22									4						
23								4							
24								4							
	28					}									
1									<i>Cross Land Co.</i>						
2									4						
3									4						
4									4						
5									4						
6									4						
7									6						
8									6						
9									4						
10									4						
11									4						
12								4							
13								4							
14								4							
15								4							
16								4							
17								4							
18								4							
19								4							
20								4							
21								4							
22								4							
23								4							
24								4							
	29					}									
1									<i>Cross Land Co.</i>						
2									4						
3								4							

# SURVEY *Hampton Add to Garden L & Imp Co Cont*

SECTION \_\_\_\_\_  
TOWNSHIP \_\_\_\_\_  
RANGE \_\_\_\_\_  
MAP RECORDED IN \_\_\_\_\_  
Map Book \_\_\_\_\_ Page \_\_\_\_\_

LOT	BLOCK	IMPROVEMENTS	1920	VALUE LAND	VALUE IMPTS.	1921	VALUE LAND	VALUE IMPTS.	1922	VALUE LAND	VALUE IMPTS.	1923	VALUE LAND	VALUE IMPTS.
4	29					<i>Crossland Co</i>			<i>Crossland Co</i>					
5									4					
6									4					
7									4					
8									4					
9									4					
10									4					
11									4					
12									4					
	30								4					
1									4					
2									4					
3									4					
4									4					
5									4					
6									4					
7									4					
8									4					
9									4					
10									4					
11									4					
12									4					
	31								4					
1		<i>Adams Alice</i>	<i>Alice Adams "C"</i>			<i>Adams Alice</i>	<i>Adams Alice</i>		<i>Adams Alice</i>	<i>Adams Alice</i>		<i>Adams Alice</i>		
2		<i>Austin Jk</i>	<i>Austin Jk</i>			<i>Austin Jk</i>	<i>Austin Jk</i>		<i>Austin Jk</i>	<i>Austin Jk</i>		<i>Austin Jk</i>		
3		<i>Jones Henry "C"</i>	<i>Jones Henry "C"</i>			<i>Jones Henry "C"</i>	<i>Jones Henry "C"</i>		<i>Jones Henry "C"</i>	<i>Jones Henry "C"</i>		<i>Jones Henry "C"</i>		
4		<i>Austin Jk</i>	<i>Austin Jk</i>			<i>Austin Jk</i>	<i>Austin Jk</i>		<i>Austin Jk</i>	<i>Austin Jk</i>		<i>Austin Jk</i>		
5		<i>Adams Alice</i>	<i>Alice Adams "C"</i>			<i>Adams Alice</i>	<i>Adams Alice</i>		<i>Adams Alice</i>	<i>Adams Alice</i>		<i>Adams Alice</i>		
6		<i>Crochran wa</i>	<i>Crochran wa Mrs</i>			<i>Crochran J. M. &amp; D.</i>	<i>Crochran J. M. &amp; D.</i>		<i>Crochran J. M. &amp; D.</i>	<i>Crochran J. M. &amp; D.</i>		<i>Crochran J. M. &amp; D.</i>		
7		<i>Dothard Jm</i>	<i>Dothard Jm</i>			<i>Dothard Luther "C"</i>	<i>Dothard Luther "C"</i>		<i>Dothard Luther "C"</i>	<i>Dothard Luther "C"</i>		<i>Dothard Luther "C"</i>		
8		<i>Slay Eli</i>	<i>Slay Eli</i>			<i>Slay Eli</i>	<i>Slay Eli</i>		<i>Slay Eli</i>	<i>Slay Eli</i>		<i>Slay Eli</i>		
9						<i>Smith Wm</i>	<i>Smith Wm</i>		<i>Smith Wm</i>	<i>Smith Wm</i>		<i>Smith Wm</i>		
10		<i>Myrick Dave "C"</i>	<i>Myrick Dave "C"</i>			<i>Myrick Dave</i>	<i>Myrick Dave</i>		<i>Myrick Dave</i>	<i>Myrick Dave</i>		<i>Myrick Dave</i>		
11		<i>Mitchell R A</i>	<i>Mitchell R A</i>			<i>Mitchell R A</i>	<i>Mitchell R A</i>		<i>Mitchell R A</i>	<i>Mitchell R A</i>		<i>Mitchell R A</i>		
12		<i>Lawrence Joe "C"</i>	<i>Lawrence Joe "C"</i>			<i>Lawrence Joe</i>	<i>Lawrence Joe</i>		<i>Lawrence Joe</i>	<i>Lawrence Joe</i>		<i>Lawrence Joe</i>		
13		<i>Mitchell R A</i>	<i>Mitchell R A</i>			<i>Foster Lela "C"</i>	<i>Foster Lela "C"</i>		<i>Foster Lela "C"</i>	<i>Foster Lela "C"</i>		<i>Foster Lela "C"</i>		
14			<i>Saulsbury H + Barbara</i>			<i>Saulsbury Barbara</i>	<i>Saulsbury Barbara</i>		<i>Saulsbury Barbara</i>	<i>Saulsbury Barbara</i>		<i>Saulsbury Barbara</i>		
15		<i>Mitchell R A</i>	<i>Mitchell R A</i>			<i>Mitchell R A</i>	<i>Mitchell R A</i>		<i>Mitchell R A</i>	<i>Mitchell R A</i>		<i>Mitchell R A</i>		
16		<i>Stewart Elliott</i> <i>Pope Frank "C"</i>	<i>Pope Frank "C"</i>			<i>Pope Frank</i>	<i>Pope Frank</i>		<i>Pope Frank</i>	<i>Pope Frank</i>		<i>Pope Frank</i>		
17						<i>Foster Lela "C"</i>	<i>Foster Lela "C"</i>		<i>Foster Lela "C"</i>	<i>Foster Lela "C"</i>		<i>Foster Lela "C"</i>		
18		<i>Stewart Elliott</i> <i>Pope Luther "C"</i>	<i>W. Pope Luther "C"</i> <i>E. Pope Luther "C"</i>			<i>W. Pope Luther "C"</i> <i>E. Pope Luther "C"</i>	<i>W. Pope Luther "C"</i> <i>E. Pope Luther "C"</i>		<i>W. Pope Luther "C"</i> <i>E. Pope Luther "C"</i>	<i>W. Pope Luther "C"</i> <i>E. Pope Luther "C"</i>		<i>W. Pope Luther "C"</i> <i>E. Pope Luther "C"</i>		
19		<i>Jackson Jim</i>	<i>Jackson Jim "C"</i>			<i>Jackson Jim</i>	<i>Jackson Jim</i>		<i>Jackson Jim</i>	<i>Jackson Jim</i>		<i>Jackson Jim</i>		
20		<i>Pope Luther "C"</i>	<i>Pope Luther "C"</i>			<i>Pope Luther "C"</i>	<i>Pope Luther "C"</i>		<i>Pope Luther "C"</i>	<i>Pope Luther "C"</i>		<i>Pope Luther "C"</i>		
21		<i>Jackson Jim</i>	<i>Jackson Jim "C"</i>			<i>Jackson Jim</i>	<i>Jackson Jim</i>		<i>Jackson Jim</i>	<i>Jackson Jim</i>		<i>Jackson Jim</i>		
22		<i>Kyle Frank</i>	<i>Kyle Frank</i>			<i>Kyle Frank</i>	<i>Kyle Frank</i>		<i>Kyle Frank</i>	<i>Kyle Frank</i>		<i>Kyle Frank</i>		
23		<i>Wauson Nancy</i>	<i>Wauson Nancy</i>			<i>Wauson Nancy</i>	<i>Wauson Nancy</i>		<i>Wauson Nancy</i>	<i>Wauson Nancy</i>		<i>Wauson Nancy</i>		











# SURVEY *Kenner Add to Garden St. S. 1/2 Sec 6 Cont.*

SECTION *1*  
 TOWNSHIP *11 N*  
 RANGE *10 W*

MAP RECORDED IN  
 Map Book \_\_\_\_\_ Page \_\_\_\_\_

Form No. 3-S-T-C 1916 MARSHALL & BRUCE CO. NASHVILLE

LOT	BLOCK	IMPROVEMENTS	1920	VALUE LAND	VALUE IMPTS.	1921	VALUE LAND	VALUE IMPTS.	1922	VALUE LAND	VALUE IMPTS.	1923	VALUE LAND	VALUE IMPTS.
<i>24</i>	<i>39</i>													
<i>25</i>														
<i>26</i>														
<i>1</i>	<i>40</i>													
<i>2</i>														
<i>3</i>														
<i>4</i>														
<i>5</i>														
<i>6</i>														
<i>7</i>														
<i>8</i>														
<i>9</i>														
<i>10</i>														
<i>11</i>														
<i>12</i>														
<i>13</i>														
<i>14</i>														
<i>15</i>														
<i>16</i>														
<i>17</i>														
<i>18</i>														
<i>19</i>														
<i>20</i>														
<i>21</i>														
<i>22</i>														
<i>23</i>														
<i>24</i>														
<i>1</i>	<i>41</i>													
<i>2</i>														
<i>3</i>														
<i>4</i>														
<i>5</i>														
<i>6</i>														
<i>7</i>														
<i>8</i>														
<i>9</i>														
<i>10</i>														
<i>11</i>														
<i>12</i>														
<i>13</i>														
<i>14</i>														
<i>15</i>														
<i>16</i>														
<i>17</i>														

*over*



**SURVEY**

*Hunter Add to Gadsden L. Imp Co Cont*

SECTION \_\_\_\_\_  
TOWNSHIP \_\_\_\_\_  
RANGE \_\_\_\_\_

MAP RECORDED IN  
Map Book \_\_\_\_\_ Page \_\_\_\_\_

Form No. 3 S. T. C. 1940 MARSHALL & BRUCE CO., NASHVILLE

LOT	BLOCK	IMPROVEMENTS	1920	VALUE LAND	VALUE IMPTS.	1921	VALUE LAND	VALUE IMPTS.	1922	VALUE LAND	VALUE IMPTS.	1923	VALUE LAND	VALUE IMPTS.
10	42	'Cont'												
15														
16														
17														
18														
19														
20														
21														
22														
23														
1		Blind Block of GADSDEN LAND & Improvement Co. - Part of Kyle ADD - 5 <sup>th</sup> Ave & 10 <sup>th</sup> Street.												
		<i>Lee 29</i>							<i>Lee 29</i>					
2		<i>Williams B.V.</i>							<i>Williams B.V.</i>					
3		<i>Christopher J.S.</i>							<i>Christopher J.S.</i>				<i>Christopher J.S.</i>	







SURVEY *Glenn Dris Add.*

SECTION

TOWNSHIP

RANGE

MAP RECORDED IN

Map Book

Page

LOT	BLOCK	IMPROVEMENTS	1920	VALUE LAND	VALUE IMPTS.	1921	VALUE LAND	VALUE IMPTS.	1922	VALUE LAND	VALUE IMPTS.	1923	VALUE LAND	VALUE IMPTS.
1	J		<i>Smith Norwood</i>			<i>Smith R.C. agt</i>			<i>Smith R.C. agt</i>			<i>Smith R.C. agt</i>		
2			"			" "			"			"		
3			"			" "			"			"		
4			"			" "			"			"		
5			"			" "			"			"		
6			"			" "			"			"		
7			"			" "			"			"		
8			"			" "			"			"		
	K													
1			"			<i>Smith R.C. agt</i>			<i>Smith R.C. agt</i>			<i>Smith R.C. agt</i>		
2			"			"			"			"		
3			"			"			"			"		
4			"			"			"			"		
5			"			"			"			"		
6			"			"			"			"		
7			"			<i>Jordan S.A.</i>			"			"		
8			"			<i>Smith R.C.</i>			"			"		
9			"			"			"			"		
10			"			"			"			"		
11			"			"			"			"		
12			"			"			"			"		
13			"			"			"			"		
14			"			<i>Smith R.C. agt</i>			"			"		
15			<i>Jordan E.D.</i>			<i>Jordan S.A.</i>			<i>Jordan S.A.</i>			<i>Jordan E.D.</i>		
16			<i>Jordan E.D.</i>			" Do "			" "			" "		
17			"			"			" "			" "		
18			<i>Jordan S.G.</i>			<i>Jordan S.A.</i>			" "			<i>Jordan S.A.</i>		
19			"			Do			" "			<i>Jordan A.J.</i>		
20			<i>Jc "</i>			Do			" "			<i>Jordan W.L.</i>		
	L													
1			<i>Jordan G.G.</i>			<i>Jordan Frank H.</i>			<i>Jordan Frank H.</i>			<i>Jordan Frank H.</i>		
2			"			<i>R.C. Smith</i>			<i>Jordan J.J.</i>			<i>Jordan J.J.</i>		
3			"			<i>R.C. Smith</i>			" "			<i>Brown W.E.</i>		
4			"			<i>R.C. Smith</i>			" "			<i>Jordan J.J.</i>		
	E													
1									<i>Smith R.C. agt</i>			<i>Smith R.C. agt</i>		
2									" "			" "		
3			<i>Jordan Miss Fannie</i>			<i>Jordan Miss Fannie</i>			<i>Jordan Miss Fannie</i>			<i>Jordan Miss Fannie</i>		
4			"			<i>Jones Will J.</i>			" "			" "		
7			<i>G.G.</i>			<i>Jordan G.G.</i>			<i>Jordan G.G.</i>			<i>Jordan G.G.</i>		
8			<i>Miss Fannie</i>			<i>Jordan Mrs F.</i>			<i>Jordan Miss Fannie</i>			<i>Jordan Miss Fannie</i>		
9			"			<i>Jordan Mrs Fannie</i>			" "			" "		
	S													
1			<i>Smith Norwood</i>			<i>Brown W.</i>			<i>Wood &amp; Brown W.</i>			<i>Wood &amp; McClam</i>		
2			"			"			<i>Smith R.C. agt</i>			<i>Smith R.C. agt</i>		

*open Court*

SURVEY *Glenn's Add.*

SECTION \_\_\_\_\_  
TOWNSHIP \_\_\_\_\_  
RANGE \_\_\_\_\_

MAP RECORDED IN  
Map Book \_\_\_\_\_ Page \_\_\_\_\_

Form No. 3 S. T. C. 1914 H. ASHALL & BRUCE CO. NASHVILLE

LOT	BLOCK	IMPROVEMENTS	1920	VALUE LAND	VALUE IMPTS.	1921	VALUE LAND	VALUE IMPTS.	1922	VALUE LAND	VALUE IMPTS.	1923	VALUE LAND	VALUE IMPTS.
2	E		<i>Smith Rowwood</i>						<i>Smith R.C. agt.</i>			<i>Smith R.C. agt.</i>		
4			"						<i>Stoddard W.W.</i>			<i>Stoddard W.W.</i>		
5			"						" "			" "		
6														
	I													
1			"			<i>Smith R.C. agt.</i>			<i>Smith R.C. agt.</i>			<i>Smith R.C. agt.</i>		
2			"			" "			"			"		
3			"			" "			"			"		
4			"			" "			"			"		
5			"			" "			"			"		
6			"			" "			"			"		
7			"			" "			"			"		
8			"			" "			"			"		
9			"			" "			"			"		
10			"			" "			"			"		
11		<i>Bronzedas</i>	"			" "			"			"		
12			"			" "			"			"		
13			"			" "			"			<i>Smith R.C. agt.</i>		
14		<i>Steel Good</i>				<i>Steel Good</i>			<i>Steel Good</i>			<i>Steel Good</i>		
15			"			" "			" "			" "		
16			"			" "			" "			" "		
17			"			" "			" "			" "		
18			"			" "			" "			" "		
20						<i>Smith R.C. agt.</i>			<i>Smith R.C. agt.</i>			<i>Smith R.C. agt.</i>		
21		<i>Jordan S.A.</i>				<i>Jordan S.A.</i>			<i>Jordan S.A.</i>			<i>Jordan S.A.</i>		



SURVEY *Glenwood Mt. East Gadsden, Ala.*

SECTION \_\_\_\_\_  
 TOWNSHIP \_\_\_\_\_  
 RANGE \_\_\_\_\_ Map Book \_\_\_\_\_ Page \_\_\_\_\_

LOT	BLOCK	IMPROVEMENTS	1920	VALUE LAND	VALUE IMPTS.	1921	VALUE LAND	VALUE IMPTS.	1922	VALUE LAND	VALUE IMPTS.	1923	VALUE LAND	VALUE IMPTS.
	<b>1</b>													
1			Meharg R. Brown			Meharg R. L. & W. G.			Meharg R. L. & W. G.			Meharg R. L. & W. G.		
2			"			"			"			"		
3			"			"			"			"		
4			"			"			"			"		
5			"			"			"			"		
6			"			"			"			"		
7			"			"			"			"		
8			"			"			"			"		
9			"			"			"			"		
10			"			"			"			"		
11			"			"			"			"		
12			"			"			"			"		
13			"			"			"			"		
14			Glenwood L. & Imp Co						Exc Glenwood L. & Imp 1/2			Exc Glenwood L. & Imp 1/2		
15			"						Exc " " 1/2			Exc " " 1/2		
16			Meharg R. Brown			Meharg R. L. & W. G.			Meharg R. L. & W. G.			Meharg R. L. & W. G.		
17			"			"			"			"		
18			"			"			"			"		
19			"			"			"			"		
20			"			"			"			"		
21			"			"			"			"		
22			"			"			"			"		
23			Martin J. M.			Martin J. M.			Martin J. M.			Martin J. M.		
24			Meharg R. Brown Martin J. M.			Martin J. M. Meharg R. L. & W. G.			" " "			" " "		
25			DO			Martin J. M.			" " "			" " "		
26			DO			"			" " "			" " "		
	<b>2</b>													
1			Brewton Geo. F.			Brewton Geo. F.			Glenwood L. & Imp Co, Brewton Geo. F.			Brewton Geo. F.		
2			Glenwood L. & Imp Co						Glenwood L. & Imp Co			Glenwood L. & Imp Co		
3			"											
4			Pryor J. W.			Pryor J. W.			Pryor J. W.			Pryor J. W.		
5			Glenwood L. & Imp Co											
6			"											
7			"											
8			"											
9			"											
10			"											
11			"											
12			"											
13			"											
14			"											
15			"											
16			"											
17			"											

Contd.

# SURVEY *Glenwood Add. East Goddard Ala*

SECTION \_\_\_\_\_  
 TOWNSHIP \_\_\_\_\_  
 RANGE \_\_\_\_\_

MAP RECORDED IN  
 Map Book \_\_\_\_\_ Page \_\_\_\_\_

Form No. 3 S. T. P. 1916 MARSHALL & BRUCE CO. NASHVILLE

LOT	BLOCK	IMPROVEMENTS	1920	VALUE LAND	VALUE IMPTS.	1921	VALUE LAND	VALUE IMPTS.	1922	VALUE LAND	VALUE IMPTS.	1923	VALUE LAND	VALUE IMPTS.
	2		<i>Glenwood St Imp Co</i>											
18			"											
19			"											
20			"											
21			"											
22			"											
23			"											
24			"											
25			"											
26			"											
	3													
1		<i>Brewton Geo F</i>				<i>Brewton Geo F</i>			<i>Martin Frank</i>			<i>Martin Frank</i>		
2		"				<i>Martin Frank</i>			<i>Brewton Geo F</i>			<i>Brewton Geo F</i>		
3		<i>Cassius Neal</i>							<i>Glenwood St Imp Co</i>			<i>Glenwood St Imp Co</i>		
4		<i>Brown Mrs M L</i>				<i>Brown Mrs M L</i>			<i>Brown Mrs M L</i>			<i>Brown Mrs M L</i>		
5		"				"			<i>Glenwood St Imp Co</i>			"		
6		<i>Jones R E</i>				<i>Jones R E</i>			<i>Jones R E</i>			<i>Jones R E</i>		
7		<i>Mehring R L &amp; W G</i>				<i>Mehring R L &amp; W G</i>			<i>Mehring R L &amp; W G</i>			<i>Mehring R L &amp; W G</i>		
8		"				"			"			"		
9		"				"			"			"		
10		"				"			"			"		
11		"				"			"			"		
12		"				"			"			"		
13		"				"			"			"		
14		"				"			"			"		
15		"				"			"			"		
16		"				"			"			"		
17		"				"			"			"		
18		"				"			"			"		
19		"				"			"			"		
20		"				"			"			"		
2		<i>Jones R E</i>				<i>Jones R E</i>			<i>Jones R E</i>			<i>Jones R E</i>		
3		"				"			"			"		
4		"				"			"			"		
5		<i>Mehring R L &amp; W G</i>				<i>Mehring R L &amp; W G</i>			<i>Mehring R L &amp; W G</i>			<i>Mehring R L &amp; W G</i>		
26		<i>Jones R E</i>				<i>Jones R E</i>			<i>Glenwood St Imp Co</i> <i>Jones R E</i>	12	cc	<i>Glenwood St Imp Co</i> <i>Jones R E</i>	12	cc
	4													
1		<i>Levi L</i>				<i>Levi L</i>			<i>Portner W H</i>			<i>Portner W H</i>		
2		<i>Glenwood St Imp Co</i>				<i>Kirby Oscar</i>			<i>Glenwood St Imp Co</i>	cc		<i>Glenwood St Imp Co</i>	cc	
3		<i>Brown Mrs M L</i>				<i>Brown Mrs M L</i>			<i>Glenwood St Imp Co</i>	12	cc	<i>Glenwood St Imp Co</i>	12	cc
4		<i>Mehring R L &amp; W G</i>				<i>Kirby Oscar</i>			<i>Brown Mrs M L</i>			<i>Brown Mrs M L</i>		
5		<i>Brown Mrs M L</i>				<i>Mehring R L &amp; W G</i>			<i>Mehring R L &amp; W G</i>			<i>Mehring R L &amp; W G</i>		
6		<i>Mehring R L &amp; W G</i>				<i>Brown Mrs M L</i>			<i>Brown Mrs M L</i>			<i>Brown Mrs M L</i>		
7		"				"			"			"		

*"North"*

SURVEY *Shuwood Add.*  
*East Gadden Ala.*

LOT	BLOCK	IMPROVEMENTS	1920	VALUE LAND	VALUE IMPTS.	1921	VALUE LAND	VALUE IMPTS.	1922	VALUE LAND	VALUE IMPTS.	1923	VALUE LAND	VALUE IMPTS.
	4													
8			Mehing R & W G			Mehing R & W G			Mehing R & W G			Mehing R & W G		
9			"			"			"			"		
10			"			"			"			"		
11			"			"			"			"		
12			"			"			"			"		
13			"			"			"			"		
14			"			Partners W & H			Partners W & H			Partners W & H		
15			"			Mehing R & W G			"			"		
16			"			"			"			"		
17			"			"			"			"		
18			"			"			"			"		
19			"			"			"			"		
20			"			"			"			"		
21			"			"			"			"		
22			"			"			"			"		
23			"			"			"			"		
24			"			Levine S. J.			Levine S. J.			"		
25			Abramson M.			Abramson M.			Abramson M.			Abramson M.		
26			"			"			"			"		
	5													
1			Rhea Joe			Rhea Joe			Rhea Joe			Rhea Joe		
2			"			Rhea Joe			"			"		
3			Brown Mrs M. L.			Brown Mrs M. L.			Brown Mrs M. L.			Brown Mrs M. L.		
4			"			"			Exc. Glenwood L & Imps	12		Exc. Glenwood L & Imps	12	
5			"			"			Exc. " "	12		Exc. " "	12	
6			"			"			Glenwood L & Imps			Glenwood L & Imps		
7			"			Crawford James			"			"		
8			"			"			Glenwood L & Imps	12		Exc. Glenwood L & Imps	12	
9			"			Exc. Crawford James			Exc. Crawford James			Exc. Crawford James		
10			"			"			"			"		
11			Rhea Joe			Rhea Joe			Rhea Joe			Rhea Joe		
12			"			Rhea Joe			"			"		
13			"			Rhea Joe			"			"		
14			"			Miller Mrs Anelope			Miller Mrs Anelope			Miller Mrs Anelope		
15			"			"			"			"		
16			"			"			"			"		
17			"			"			"			"		
18			"			"			"			"		
19			"			"			"			"		
20			"			"			"			"		
21			"			"			"			"		
22			"			"			"			"		
23			"			"			"			"		
24			Levine S. J.			"			Partners W & H			Partners W & H		

*Contd. over*

SURVEY *Glennwood Add.*  
*East Gadsden, Ala.*

SECTION \_\_\_\_\_  
TOWNSHIP \_\_\_\_\_  
RANGE \_\_\_\_\_

MAP RECORDED IN  
Map Book \_\_\_\_\_ Page \_\_\_\_\_

Form No. 3 S. T. C. 1910 MARSHALL & BRUCE CO. NASHVILLE

LOT	BLOCK	IMPROVEMENTS	1920	VALUE LAND	VALUE IMPTS.	1921	VALUE LAND	VALUE IMPTS.	1922	VALUE LAND	VALUE IMPTS.	1923	VALUE LAND	VALUE IMPTS.
	5													
25														
26	6													
1														
2						<i>Thomas Jno J.</i>			<i>Wm Bagley Willie</i>			<i>Bagley Willie</i>		
3						<i>Bagley Willie</i>			<i>Glennwood L &amp; Imp Co</i>			<i>" "</i>		
4						<i>Bagley Willie</i>			<i>Glennwood L &amp; Imp Co</i>			<i>" "</i>		
5														
6														
7														
8														
9														
10														
11														
12														
13														
14														
15														
16														
17														
18														
19														
20														
21														
22														
23														
24														
25														
26	7													
1						<i>Thomas Jno J</i>			<i>Glennwood L &amp; Imp Co</i>			<i>Glennwood L &amp; Imp Co</i>		
2									<i>" "</i>			<i>" "</i>		
3														
4														
5														
6														
7														
8														
9														
10														
11														
12														
13														
14														

*Cont'd*





SURVEY *Steuwood Add. East Garden, Ala.*

SECTION \_\_\_\_\_  
 TOWNSHIP \_\_\_\_\_  
 RANGE \_\_\_\_\_

MAP RECORDED IN  
 Map Book \_\_\_\_\_ Page \_\_\_\_\_

Form No. 3, S. T. C., 1930 MARSHALL & BRUCE CO., NASHVILLE

LOT	BLOCK	IMPROVEMENTS	1920	VALUE LAND	VALUE IMPTS.	1921	VALUE LAND	VALUE IMPTS.	1922	VALUE LAND	VALUE IMPTS.	1923	VALUE LAND	VALUE IMPTS.
	9													
6														
7														
8														
9														
10														
11														
12														
13														
14														
15														
16														
17														
18														
19														
20														
21														
22														
23														
24														
25	10													
1														
2														
3														
4														
5														
6														
7														
8														
9														
10														
11														
12														
13														
14														
15														
16														
17														
18														
19														
20														
21														
22														
23														
24														

*Auger & Lusk*

*11 Cont'd*

SURVEY *Glennwood Add. East Garrison, Mo.*

LOT	BLOCK	IMPROVEMENTS	1920	VALUE LAND	VALUE IMPTS.	1921	VALUE LAND	VALUE IMPTS.	1922	VALUE LAND	VALUE IMPTS.	1923	VALUE LAND	VALUE IMPTS.
	11													
1														
2			<i>Suddeth J.C.</i>			<i>Suddeth J.C.</i>			<i>Suddeth J.C.</i>			<i>Suddeth J.C.</i>		
3			<i>Glennwood L &amp; Imp Co</i>			<i>Hood R.L.</i>			<i>Hood R.L.</i>			<i>First Hall Bank</i>		
4			<i>James Mackellie</i>			<i>Linn Mrs. Pallie</i>			<i>McMillan Mrs S.B.</i>			<i>McMillan Mrs S.B.</i>		
5			"			"			"			"		
6			"			"			"			"		
7			<i>Glennwood L &amp; Imp Co</i>			<i>Dwyer Lark</i>			<i>Exc Glennwood L &amp; Imp</i>	12		<i>Exc Glennwood L &amp; Imp</i>	12	
8			<i>Glennwood L &amp; Imp Co</i>						"	12		"	12	
9			<i>Dwyer Lark</i>						"	12		"	12	
10			<i>Glennwood L &amp; Imp Co</i>						"	12		"	12	
11			<i>Jones R.E.</i>			<i>Jones R.E.</i>			<i>Jones R.E.</i>			<i>Jones R.E.</i>		
12			"			"			"			"		
13			"			"			"			"		
14			"			"			"			"		
15			<i>Rhea Joe</i>			<i>Rhea Joe</i>			<i>Rhea Joe</i>			<i>Rhea Joe</i>		
16			"			<i>Rhea Joe</i>			"			"		
17			"			<i>Rhea Joe</i>			"			"		
18			"			<i>Rhea Joe</i>			"			"		
19			"			<i>Rhea Joe</i>			"			"		
20			"			<i>Rhea Joe</i>			<i>Exc Glennwood L &amp; Imp</i>	12		<i>Exc Glennwood L &amp; Imp</i>	12	
21			"			"			"			"		
22			"			"			"			"		
23			"			"			"			"		
24			"			"			"			"		
	12													
1									<i>Exc Glennwood L &amp; Imp</i>	12		<i>Exc Glennwood L &amp; Imp</i>	12	
2									"	12		"	12	
3														
4			<i>Meharg R.L. &amp; W.G.</i>			<i>Meharg R.L. &amp; W.G.</i>			<i>Meharg R.L. &amp; W.G.</i>			<i>Meharg R.L. &amp; W.G.</i>		
5			"			"			"			"		
6			"			"			"			"		
7			"			"			"			"		
8			"			"			"			"		
9			"			"			"			"		
10			"			"			"			"		
11			"			"			"			"		
12			<i>1/2 Dwyer Lark</i>			"			"			"		
13			"			"			"			"		
14			"			"			"			"		
15			<i>50x50</i>			"			"			"		
16			"			"			"			"		
17			"			"			"			"		
18			"			"			"			"		
			"			"			"			"		
			<i>1/2 Corbett</i>			"			"			"		

# SURVEY *Glenwood Add. East of Golden, Ala.*

SECTION \_\_\_\_\_  
 TOWNSHIP \_\_\_\_\_  
 RANGE \_\_\_\_\_  
 MAP RECORDED IN \_\_\_\_\_  
 Map Book \_\_\_\_\_ Page \_\_\_\_\_

Form No. 3 S. T. C. 1910 MARSHALL & BRUCE CO. NASHVILLE

LOT	BLOCK	IMPROVEMENTS	1920	VALUE LAND	VALUE IMPTS.	1921	VALUE LAND	VALUE IMPTS.	1922	VALUE LAND	VALUE IMPTS.	1923	VALUE LAND	VALUE IMPTS.
	12													
19		1/2 each. Ings & Lusk												
20		"	50.50											
21		"	"											
22		"	"											
23		"	"											
24		"	"											
	13													
1		Rhea Joe				Rhea Joe			Rhea Joe			Rhea Joe		
2		"				Rhea Joe			" "			" "		
3		"				Rhea Joe			" "			" "		
4		"				Rhea Joe			" "			" "		
5		Mehrg & R. W. G.				Mehrg R. L. & W. G.			Mehrg R. L. & W. G.			Mehrg R. L. & W. G.		
6		"				"			"			"		
7		"				"			"			"		
8		"				"			"			"		
9		"				"			"			"		
10		"				"			"			"		
11		"				"			"			"		
12		Levin S. J.				Rhea Joe			R. R. Portner W. H.			R. R. Portner W. H.		
13		Rhea Joe				Levin S. J.			East Glenwood St. Imp.	1 1/2		East Glenwood St. Imp.	1 1/2	
14		"				"			"	1 1/2		"	1 1/2	
15		Mehrg R. W. G.				Mehrg R. L. & W. G.			Mehrg R. L. & W. G.			Mehrg R. L. & W. G.		
16		"				"			"			"		
17		"				"			"			"		
18		"				"			"			"		
19		"				"			"			"		
20		"				"			"			"		
21		"				"			"			"		
22		"				"			"			"		
23		"				"			"			"		
24		Portner W. H.				Greenberg W. M.			Portner W. H.			Portner W. H.		
	14					Portner W. H.								
1		Mehrg R. W. G.				Mehrg R. L. & W. G.			Mehrg R. L. & W. G.			Mehrg R. L. & W. G.		
2		"				"			"			"		
3		"				"			"			"		
4		"				"			"			"		
5		"				"			"			"		
6		"				"			"			"		
7		"				"			"			"		
8		"				"			"			"		
9		"				"			"			"		
10		"				"			"			"		
11		"				"			"			"		

11 Cont'd



SURVEY *Stuwood Add. East Gadsden Ala.*

SECTION \_\_\_\_\_  
 TOWNSHIP \_\_\_\_\_  
 RANGE \_\_\_\_\_  
 MAP RECORDED IN \_\_\_\_\_  
 Map Book \_\_\_\_\_ Page \_\_\_\_\_

Form No. 3 S. T. C. 1048 MARSHALL & BRUCE CO. NASHVILLE

LOT	BLOCK	IMPROVEMENTS	1920	VALUE LAND	VALUE IMPTS.	1921	VALUE LAND	VALUE IMPTS.	1922	VALUE LAND	VALUE IMPTS.	1923	VALUE LAND	VALUE IMPTS.
	17													
14			<i>Miching R &amp; W G</i>			<i>Miching R &amp; W G</i>			<i>Miching R &amp; W G</i>			<i>Miching R &amp; W G</i>		
15			"			"			"			"		
16			"			"			"			"		
17			"			"			"			"		
18			"			"			"			"		
19			"			"			"			"		
20			"			"			"			"		
21			"			"			"			"		
22			"			"			"			"		
23			"			"			"			"		
24			"			"			"			"		
	18													
1		<i>Dryer &amp; Lush</i>												
2		"												
3		<i>Miching R &amp; W G</i>				<i>Miching R &amp; W G</i>			<i>Miching R &amp; W G</i>			<i>Miching R &amp; W G</i>		
4		"				"			"			"		
5		"				"			"			"		
6		"				"			"			"		
7		"				"			"			"		
8		"				"			"			"		
9		"				"			"			"		
10		"				"			"			"		
11		"				"			"			"		
12		"				"			"			"		
13		<i>Rhea Joe</i>							<i>Esc. Glenwood L &amp; Imp</i>	13		<i>Esc. Glenwood L &amp; Imp</i>	13	
14		"				<i>Rhea Joe</i>			<i>Rhea Joe</i>			<i>Rhea Joe</i>		
15		"				<i>Rhea Joe</i>			" "			" "		
16		"				"			" "			" "		
17		"				"			" "			" "		
18		"				"			" "			" "		
19		"				"			" "			" "		
20		"				"			" "			" "		
21		"				"			" "			" "		
22		"				"			" "			" "		
23		"				"			" "			" "		
24		"				"			" "			" "		
	19													
1		<i>Dryer &amp; Lush</i>							<i>Esc. Glenwood L &amp; Imp</i>	13		<i>Esc. Glenwood L &amp; Imp</i>	13	
2		"							" "	13		" "	13	
3		<i>Glenwood L &amp; Imp</i>							" "	13		" "	13	
4		"							" "	13		" "	13	
5		<i>Miching R &amp; W G</i>				<i>Miching R &amp; W G</i>			<i>Miching R &amp; W G</i>			<i>Miching R &amp; W G</i>		
6		"				"			" "			" "		
7		"				"			" "			" "		

*(Contd.)*

SURVEY *Glennwood Add.*  
*East Gadsden, Ala.*

LOT	BLOCK	IMPROVEMENTS	1920	VALUE LAND	VALUE IMPTS.	1921	VALUE LAND	VALUE IMPTS.	1922	VALUE LAND	VALUE IMPTS.	1923	VALUE LAND	VALUE IMPTS.
	19													
8														
9														
10														
11			<i>Miching Rd</i>			<i>Miching Rd + W.S.</i>			<i>Miching Rd + W.S.</i>			<i>Miching Rd + W.S.</i>		
12			"			"			"			"		
13			"			"			"			"		
14			"			"			"			"		
15														
16														
17														
18			<i>Glennwood L &amp; Imp</i>						<i>Esc Glennwood L &amp; Imp</i>	12		<i>Esc Glennwood L &amp; Imp</i>	12	
19			"			"			"	12		"	12	
20			"			"			"	12		"	12	
21			"			"			"	12		"	12	
22			<i>Bill W. &amp; Sons</i>			<i>Bell W. &amp; Sons</i>			<i>Bell W. &amp; Sons</i>			<i>Bell W. &amp; Sons</i>		
23			<i>Chitwood Rd</i>			<i>Chitwood Rd</i>			<i>Chitwood Rd</i>			<i>Chitwood Rd</i>		
24			"			"			"			"		
	20								<i>Handley Ins Co</i>					
1									"					
2									"					
3									"					
4									"					
5									"					
6									"					
7									"					
8									"					
9									"					
10									"					
11									"					
12									"					
13									"					
14									"					
15									"					
16									"					
17									"					
18									"					
19									"					
20									"					
21									"					
22									"					
23									"					
24									"					

*continues over*

SURVEY *Glennwood Add. East of Jackson Ave.*

SECTION \_\_\_\_\_  
 TOWNSHIP \_\_\_\_\_  
 RANGE \_\_\_\_\_

MAP RECORDED IN  
 Map Book \_\_\_\_\_ Page \_\_\_\_\_

Form No. 3, S. T. C. - 1946 MARSHALL & BRUCE CO., NASHVILLE

LOT	BLOCK	IMPROVEMENTS	1920	VALUE LAND	VALUE IMPTS.	1921	VALUE LAND	VALUE IMPTS.	1922	VALUE LAND	VALUE IMPTS.	1923	VALUE LAND	VALUE IMPTS.
	<i>21</i>								<i>Handley Ins Co</i>					
<i>1</i>									<i>4</i>					
<i>2</i>									<i>4</i>					
<i>3</i>									<i>4</i>					
<i>4</i>									<i>4</i>					
<i>5</i>									<i>4</i>					
<i>6</i>									<i>4</i>					
<i>7</i>									<i>4</i>					
<i>8</i>									<i>4</i>					
<i>9</i>									<i>4</i>					
<i>10</i>									<i>4</i>					
<i>11</i>									<i>4</i>					
<i>12</i>									<i>4</i>					
<i>13</i>									<i>4</i>					
<i>14</i>									<i>4</i>					
<i>15</i>									<i>4</i>					
<i>16</i>									<i>4</i>					
<i>17</i>									<i>4</i>					
<i>18</i>									<i>4</i>					
<i>19</i>									<i>4</i>					
<i>20</i>									<i>4</i>					
<i>21</i>									<i>4</i>					
<i>22</i>									<i>4</i>					
<i>23</i>									<i>4</i>					
<i>24</i>									<i>4</i>					
	<i>22</i>								<i>Handley Ins Co</i>					
<i>1</i>									<i>4</i>					
<i>2</i>									<i>4</i>					
<i>3</i>									<i>4</i>					
<i>4</i>									<i>4</i>					
<i>5</i>									<i>4</i>					
<i>6</i>									<i>4</i>					
<i>7</i>									<i>4</i>					
<i>8</i>									<i>4</i>					
<i>9</i>									<i>4</i>					
<i>10</i>									<i>4</i>					
<i>11</i>									<i>4</i>					
<i>12</i>									<i>4</i>					
<i>13</i>									<i>4</i>					
<i>14</i>									<i>4</i>					
<i>15</i>									<i>4</i>					
<i>16</i>									<i>4</i>					
<i>17</i>									<i>4</i>					

*Contd.*





# SURVEY *Golightly Add.*

SECTION \_\_\_\_\_

TOWNSHIP \_\_\_\_\_

RANGE \_\_\_\_\_

MAP RECORDED IN \_\_\_\_\_

Map Book \_\_\_\_\_ Page \_\_\_\_\_

LOT	BLOCK	IMPROVEMENTS	1920	VALUE LAND	VALUE IMPTS.	1921	VALUE LAND	VALUE IMPTS.	1922	VALUE LAND	VALUE IMPTS.	1923	VALUE LAND	VALUE IMPTS.
1									Penn J. W.			Penn J. W.		
2									"			"		
3									"			"		
4									"			"		
5									"			"		
6									"			"		
7									"			"		
8									"			"		
9									"			"		
10									"			"		
11									"			"		
12									"			"		
13									"			"		
14									"			"		



# SURVEY *Gardner Add.*

SECTION \_\_\_\_\_

TOWNSHIP \_\_\_\_\_

RANGE \_\_\_\_\_

MAP RECORDED IN

Map Book \_\_\_\_\_ Page \_\_\_\_\_

LOT	BLOCK	IMPROVEMENTS, <i>hardness</i>	1920	VALUE LAND	VALUE IMPTS.	1921	VALUE LAND	VALUE IMPTS.	1922	VALUE LAND	VALUE IMPTS.	1923	VALUE LAND	VALUE IMPTS.
1	3	<i>Mc Huffin</i>	Sowell P.L.			Sowell P.L.			Sowell P.L.			Sowell P.L.		
2			Marrow 2nd			Marrow T.W.			J.W. Marrow			Buffington W.G.		
3			York Thos			York Thos			York Thos			York Thos		
4			Hennsey J.J.			Hennsey J.J.			Hennsey J.J.			Hennsey J.J.		
5			ward Co.			ward & J.P. Brown			ward & Brown			ward & Brown & J.		
6			ward Co.			ward Co			ward & Payne W.A.			ward & Payne		
7			Elliott Mrs N.K.			Elliott Mrs N.K.			Elliott Mrs N.K.			Elliott Mrs N.K.		
8														
9												W. Kyle & E. & B. Co.		
10												"		
11												"		
12														
13			ward & Stephens			ward & Stephens			ward & Stephens			ward & Stephens		
14			ward & Monroe			ward Monroe			ward & Monroe			ward & Monroe		
15			ward & Payne			" & Payne			ward & Payne W.A.			ward & Downs		
16			ward Co			Mitchell Ed E			Mitchell Ed E			Mitchell Ed E.		
17			ward & Hazell			ward Hazell			ward & Hazell			ward & Hazell		
18			ward & J.P. Brown			ward & J.P. Brown			ward & Brown Co.			ward & Brown Co.		
19			ward & J.P. Brown			ward M & Dowell			ward & J.P. Brown			ward & Secord		
20			"			"			"			James Brady H.		
21			"			ward Co			"			"		

SURVEY

*Harris Ross*

*Not Stated*

SECTION \_\_\_\_\_  
TOWNSHIP \_\_\_\_\_  
RANGE \_\_\_\_\_

MAP RECORDED IN  
Map Book \_\_\_\_\_ Page \_\_\_\_\_

Form No. 3 S. T. C. 1916 MARSHALL & BRUCE CO., NASHVILLE

Harris Row

Garner

BLOCK	IMPROVEMENTS	1920	VALUE LAND	VALUE IMPTS.	1921	VALUE LAND	VALUE IMPTS.	1922	VALUE LAND	VALUE IMPTS.	1923	VALUE LAND	VALUE IMPTS.
✓		<i>Davis Jeff</i>			<i>Davis Jeff</i>			<i>Davis Jeff</i>			<i>Davis Jeff</i>		
3		<i>Rendon J.H.</i>			<i>Rendon J.H.</i>			<i>Rendon J.H.</i>			<i>Rendon J.H.</i>		
4		<i>Davis Amanda</i>			<i>Davis Amanda</i>			<i>Davis Amanda</i>			<i>Davis Amanda</i>		
		<i>Alfred A.M.</i>											
		<i>Mayne L.F.</i>			<i>Mayne L.F.</i>			<i>Mayne L.F.</i>			<i>Mayne L.F.</i>		

SURVEY Highland Crest Add.  
Eightth St.

LOT	BLOCK	IMPROVEMENTS	1920	VALUE LAND	VALUE IMPTS.	1921	VALUE LAND	VALUE IMPTS.	1922	VALUE LAND	VALUE IMPTS.	1923	VALUE LAND	VALUE IMPTS.
1	I		Ingber J.C.			Ingber S.M.			Ingber S.M.			Ingber S.M.		
2			"			" Do "			" "			" "		
3			"			" Do "			" "			" "		
4			Shannon J.S.			Shannon J.S.			Shannon J.S.			Shannon J.S.		
5			Mark Wallace Shannon J.S.			Peale B.F.			Partman W.H.			Partman W.H.		
6		V-1	"			King W.M.			King W.M.			King W.M.		
7			Ingber J.C.			Ingber S.M.			Ingber S.M.			Ingber S.M.		
8			"			" Do "			" "			" "		
9			"			" Do "			" "			" "		
10			"			" Do "			" "			" "		
11			Barnes Walter E.			Barnes Walter E.			Barnes Walter E.			Barnes Walter E.		
12			"			" "			" "			" "		
13			Micharg R.L.			Micharg R.L.								
14			"			" "								
15			"			" "								
16			Peale B.F.			Peale B.F.			Partman W.H.			Partman W.H.		
	2													
1			Bozeman C.B.			Bozeman C.B.			Bozeman C.B.			Harsh G.R.		
2			"			" "			" "			" "		
3			"			Bozeman C.B.			" "			" "		
4			"			" "			" "			" "		
5			"			Bozeman C.B.			" "			Cowgill Geo. T.		
6			"			" "			" "			" "		
7			"			Bozeman C.B.			" "			" "		
8			"			" "			" "			" "		
9			"			Bozeman C.B.			" "			" "		
10			"			" "			" "			" "		
11			"			Bozeman C.B.			" "			" "		
12			"			" "			" "			" "		
13			Micharg R.L.			Bozeman C.B. Micharg R.L.			" "			" "		
14			"			" "			" "			" "		
15			"			" "			" "			" "		
16			"			" "			" "			" "		
17			"			" "			" "			" "		
18			"			" "			" "			" "		
19			"			" "			" "			" "		
20			"			" "			" "			" "		
21			"			" "			" "			" "		
22			"			" "			" "			Harsh G.R.		
23			"			" "			" "			" "		
24			"			" "			" "			" "		
25			"			" "			" "			" "		

C.B. Bozeman Lots 1-25 Inc

R.L. Micharg, Micharg Addition 13 to 25 Inc

R.L. Micharg, Micharg Addition 13 to 25 Inc

**SURVEY** *Harling Add*  
*A Original Survey*

SECTION \_\_\_\_\_

TOWNSHIP \_\_\_\_\_

RANGE \_\_\_\_\_

MAP RECORDED IN \_\_\_\_\_

Map Book \_\_\_\_\_ Page \_\_\_\_\_

LOT	BLOCK	IMPROVEMENTS	1920	VALUE LAND	VALUE IMPTS.	1921	VALUE LAND	VALUE IMPTS.	1922	VALUE LAND	VALUE IMPTS.	1923	VALUE LAND	VALUE IMPTS.
1	✓		<i>Dilbert A.H.</i>			<i>Dilbert S.H.</i>			<i>at angle S.E.</i>			<i>at angle S.E.</i>		
2			"			"			"			"		
3			"			"			<i>at angle S.E.</i>			"		
4			<i>Dwelling L</i>			<i>Dwelling Mrs</i>								
5			"			"								
6			"			"								
7			"			"								
8			<i>Stacks M.A.</i>			<i>Stacks M.A.</i>								
9			"			"								
10			"			"								
11			"			<del><i>Green Mrs G.H.</i></del>			<del><i>at angle S.E.</i></del>			<i>at angle S.E.</i>		
12			"			<i>" DO "</i>			<del><i>at angle S.E.</i></del>			"		

# SURVEY H. Herzberg Plats

Taylor Street, Goddard

SECTION

TOWNSHIP

RANGE

MAP RECORDED IN

Map Book \_\_\_\_\_ Page \_\_\_\_\_

LOT	BLOCK	IMPROVEMENTS	1920	VALUE LAND	VALUE IMPTS.	1921	VALUE LAND	VALUE IMPTS.	1922	VALUE LAND	VALUE IMPTS.	1923	VALUE LAND	VALUE IMPTS.
1	✓		Garden Carrots			Goddard Car Works								
2			"			"								
3			"			"								
4			"			"								
5			"			"								
6			"			"								
7			"			"								
8			"			"								
9			"			"								
10			Paden W.C.			Paden Mrs W.C.			Paden W.C.			Interurban Land Co Goddard R.L.		
11			Green Mrs A.L.			Green Mrs A.L.			Green Mrs A.L.			" "		
12			A.J. Hughes Williams J.A.			Hughes Mrs A.J. Goddard R.L. Williams J.A.			Goddard R.L. " " Williams J.A.			" "		
13			Bryant H.L.			Bryant W.L.			Williams J.A.			" "		
14			Laffner Mrs Emma Paschall G.E.			Leonard Mrs Emma Kills Lucy P. Paschall G.E.			Leonard Mrs Emma Kills Lucy P. Paschall G.E.			Leonard Mrs Emma Kills Lucy P. Paschall G.E.		
15			Paschall G.E.			Paschall G.E.			Paschall G.E.			" "		
16			Paschall G.E. Divine Ira			Paschall G.E. Divine Ira			Divine Ira Kills Lucy P. Paschall G.E.			Divine Ira Kills Lucy P. Paschall G.E.		
17			Hale Mrs N.A.			Hale Mrs N.A.			Hale Mrs N.A.			" "		
18			Christopher O.H.			Christopher O.H.			Christopher O.H.			Christopher O.H.		
19			Paden W.C.			Paden Mrs W.C.			Paden W.C.			Paden W.C.		
20			Cassels C.G.			Cassels C.G.			Cassels C.G.			Cassels C.G.		
21			Green Mrs A.L.			Mrs A.L. Green			Green Mrs A.L.			Green Mrs A.L.		
22			Hughes Mrs A.J.			Hughes Mrs A.J.			Hughes Mrs A.J.			Hughes Mrs A.J.		
23			"			Paden Mrs W.C.			Paden W.C.			Paden W.C.		

SURVEY *Holly Homes add.*  
*City of Goddard, Mo.*

SECTION \_\_\_\_\_

TOWNSHIP \_\_\_\_\_

RANGE \_\_\_\_\_

MAP RECORDED IN

Map Book *B* Page *63*

LOT	IMPROVEMENTS	1920	VALUE LAND	VALUE IMPTS.	1921	VALUE LAND	VALUE IMPTS.	1922	VALUE LAND	VALUE IMPTS.	1923	VALUE LAND	VALUE IMPTS.
1					Thomas Julia			Thomas Julia			Thomas Julia		
2					Col Boyd "C"			Goodhue Ed L.			Goodhue Ed L.		
3					Do "			" "			" "		
4					Midgley C.H. & ans. W.C.			Midgley C.H.			Midgley C.H.		
5					Midgley C.H.			" " 2, 3, 4, 5, 6, 7, 8, 9, 10, 11, 12, 13, 14, 15, 16, 17, 18, 19, 20, 21, 22, 23, 24, 25, 26, 27, 28, 29, 30, 31, 32, 33, 34, 35, 36, 37, 38, 39, 40, 41, 42, 43, 44, 45, 46, 47, 48, 49, 50, 51, 52, 53, 54, 55, 56, 57, 58, 59, 60, 61, 62, 63, 64, 65, 66, 67, 68, 69, 70, 71, 72, 73, 74, 75, 76, 77, 78, 79, 80, 81, 82, 83, 84, 85, 86, 87, 88, 89, 90, 91, 92, 93, 94, 95, 96, 97, 98, 99, 100			Midgley C.H.		
6					City F. K.			City F. K.			City F. K.		
7					Col Boyd "C"			Goodhue Ed L.			Goodhue Ed L.		
8					" Do "			" "			" "		
					Brown Guy G.			Brown Guy G.			Brown Guy G.		



SURVEY *Halley James Cash Garden*

SECTION \_\_\_\_\_  
 TOWNSHIP \_\_\_\_\_ MAP RECORDED IN \_\_\_\_\_  
 RANGE \_\_\_\_\_ Map Book \_\_\_\_\_ Page \_\_\_\_\_

LOT	ACRES	IMPROVEMENTS	1920	VALUE LAND	VALUE IMPTS.	1921	VALUE LAND	VALUE IMPTS.	1922	VALUE LAND	VALUE IMPTS.	1923	VALUE LAND	VALUE IMPTS.
1	1													
1	2													
2						wilson Sylvia			Cor John V. Wilson Sylvia			Cor John V. Wilson Sylvia		
3						Do			Cor John V.			Cor John V.		
4									Cor Glenwood L & Imp 150			Cor Glenwood L & Imp 150		
5		Glenwood L & Imp				Henderson Sarah			Henderson Sarah			Henderson Sarah		
6		Keeling Henry				Keeling Henry			Leath Walter R.			Leath Walter R.		
7						Do			" "			" "		
8		Hoffman R.G.				Hoffman R.G.			Hoffman R.G.			Hoffman R.G.		
9						" "			" "			" "		
1	3	Glenwood L & Imp							Cor Glenwood L & Imp 150			Cor Glenwood L & Imp 150		
2						Collins Nola			Collins Nola			Collins Nola		
3									Cor Glenwood L & Imp 150			Cor Glenwood L & Imp 150		
4														
5						May Bertha			May Bertha			May Bertha		
1	4								Adkin E			Adkin E		
2														
3														
4									Thomas John T.			Thomas John T.		
5									" "			" "		
6						Berry Pierce			Cor John V.			Berry Pierce		
7						Berry Pierce			" "			Berry Pierce		
8						Berry Pierce			" "			Cor John V.		
9									" "			" "		
10									Webb Wright			Webb Wright		
11		Glenwood L & Imp							Cor John V.			Cor John V.		
12									" "			" "		
13						Berry Pierce			" "			Berry Pierce		
14									Adkin E			Adkin E		
15									" "			" "		
1	5					Ebersell C.S.			Ebersell C.S.			Ebersell C.S.		
2						Do Do			" "			" "		
3														
4														
5		Glenwood L & Imp				Millmon Henry			Cor John V.			Cor John V.		
6						Willkins R.A.			Willkins R.A.			Willkins R.A.		
7									Cor Glenwood L & Imp 150			Cor Glenwood L & Imp 150		
8						Mitchell Louis			Cor John V.			Cor John V.		
9						" "			Cor John V.			Cor John V.		
10						Mitchell Louis			Cor Glenwood L & Imp 150			Cor Glenwood L & Imp 150		
1	6					Castleberry Frank			Cor John V.			Castleberry Frank		
2						Glenwood L & Imp			Cor John V.			Cor John V.		
3						" "			" "			" "		
4						" "			" "			Cor John V.		



SURVEY *Highland Park Add.*  
*Sadsun, Ala.*

SECTION \_\_\_\_\_

TOWNSHIP \_\_\_\_\_

RANGE \_\_\_\_\_

MAP RECORDED IN \_\_\_\_\_

Map Book \_\_\_\_\_ Page \_\_\_\_\_

LOT	BLOCK	IMPROVEMENTS	1920	VALUE LAND	VALUE IMPTS.	1921	VALUE LAND	VALUE IMPTS.	1922	VALUE LAND	VALUE IMPTS.	1923	VALUE LAND	VALUE IMPTS.	
1	A					Morgan Jno F			Morgan Jno F			Morgan Jno F			
2					80	" "			" "			" "			
3						80			" "			" "			
4							Ballard Dr J.C.			Ballard J.C.			Ballard J.C.		
5							Boyd O.B.			Boyd O.B.			Boyd O.B.		
6							Choppell M.J.			Choppell M.J.			Choppell M.J.		
7							Michers R.L. & W.G.			Michers R.L. & W.G.			Michers R.L. & W.G.		
8							Choppell M.J.			Choppell M.J.			Choppell M.J.		
	B														
1						Cooley J.L.			Price W.L.			Price J.L.			
2						" "			" "			" "			
3						" "			Price J.L.			" "			
4							Smith R.C. agt			Smith R.C. agt			Smith R.C. agt		
5							Johnson Aaron			McBride E.L.			McBride Claude		
6							Green V.B.			Green V.B.			Sturckland J.H.		
7							Dualls L.M.			Dualls L.M.			Dualls L.M.		
8						St Dualls L.M.			" "			" "			
9	C					Smith R.C. agt			Smith R.C. agt			Smith R.C. agt			
1						Sity Mrs J.H.			Sity Mrs J.H.			Sity Mrs J.H.			
2						" "			" "			" "			
3						" "			" "			" "			
4						" "			" "			" "			
5							Surrentine Geo E Jno			Surrentine R.E. & Jno			Surrentine R.E.		
6							Michers R.L. & W.G.			Michers R.L. & W.G.			Michers R.L. & W.G.		
7							Richardson Saml			Richardson Saml			Richardson Saml		
	D														
1						Jones Wm B			Jones Wm B			Jones Wm B			
2						Jinger Jno A.			Jinger Jno A.			Jinger Jno A.			
3						Bailey O.L.			Bailey O.L.			Bailey O.L.			
4						Curran W.M.			Curran W.M.			Blackburn R.L.			
5					Bailey N.L.			Bailey N.L.			Bailey N.L.				
	E														
1						Smith R.C. agt									
2						" "									
3															
4							Jones J Will			Steel E.W.			Steel E.W.		
5							Jones Will J			" "			" "		
6							" Do "			" "			" "		
7															
8															
9															
10							Jones Will J			Steel E.W.			Steel E.W.		
11						" Do "			" "			" "			

Cont'd.

# SURVEY *Highland Park Add. Gadsden Ala.*

SECTION \_\_\_\_\_  
 TOWNSHIP \_\_\_\_\_  
 RANGE \_\_\_\_\_  
 MAP RECORDED IN \_\_\_\_\_  
 Map Book \_\_\_\_\_ Page \_\_\_\_\_

LOT	BLOCK	IMPROVEMENTS	1920	VALUE LAND	VALUE IMPTS.	1921	VALUE LAND	VALUE IMPTS.	1922	VALUE LAND	VALUE IMPTS.	1923	VALUE LAND	VALUE IMPTS.
1	F					<i>Sibert S.H.</i>			<i>Sibert S.H.</i>			<i>Sibert S.H.</i>		
2						"			"			"		
3						"			"			"		
4						"			"			"		
5						"			"			"		
6						"			"			"		
7						"			"			"		
8						"			"			"		
	G													
1						<i>Smith R.C. apt</i>								
2						<i>Smith R.C. apt</i>								
3						<i>Smith R.C. apt</i>								
4						<i>Smith R.C. apt</i>								
5	H					<i>Smith R.C. apt</i>			<i>Smith R.C. apt</i>			<i>Smith R.C. apt</i>		
2						" "			" "			" "		
3						" "			" "			" "		
4						" "			" "			" "		
5						" "			" "			" "		
6														
7							<i>Jones Mrs Annie</i>			<i>Richardson Mrs A.C.</i>			<i>Richardson Mrs A.C.</i>	
						<i>Barnett J.B.</i>			" "			" "		
						<i>Jones Mrs Annie</i>			" "			" "		
						<i>Balsomb C.E.</i>			<i>Balsomb C.E.</i>			<i>Balsomb C.E.</i>		
						<i>Marshall Mrs J.H.</i>			<i>Marshall J.H. Mrs.</i>			<i>Marshall Mrs J.H.</i>		
						<i>Smith J. Plum</i>			<i>Richardson Saul,</i>			<i>Richardson Saul</i>		
						" "			<i>Smith J. Plum</i>			<i>Smith J. Plum</i>		
						" "			" "			" "		
14						<i>J.C. Adler</i>			<i>Adler J.C.</i>			<i>Adler J.C.</i>		
15						<i>Shivers W.O.</i>			<i>Shivers W.O.</i>			<i>Shivers W.O.</i>		
16						<i>Shivers J.B.</i>			<i>Shivers J.B.</i>			<i>Shivers J.B. 1st</i>		
	I													
1														
2														
3														
4														
5														
6														
7														
8														
9														
10														

Highland Park

SURVEY *Harris Old.*

*Block Street*

SECTION \_\_\_\_\_

TOWNSHIP \_\_\_\_\_

RANGE \_\_\_\_\_

MAP RECORDED IN \_\_\_\_\_

Map Book \_\_\_\_\_ Page \_\_\_\_\_

LOT	BLOCK	IMPROVEMENTS	1920	VALUE LAND	VALUE IMPTS.	1921	VALUE LAND	VALUE IMPTS.	1922	VALUE LAND	VALUE IMPTS.	1923	VALUE LAND	VALUE IMPTS.
1	1		<i>Smith J.</i>			<i>Smith J.</i>			<i>Smith J.</i>			<i>Smith J.</i>		
2			<i>Green Mrs A.L.</i>			<i>Green Mrs A.L.</i>			<i>Green Mrs A.L.</i>			<i>Green Mrs A.L.</i>		
3			<i>Alfred Allen</i>			<i>Alfred Allen</i>			<i>Alfred A.M.</i>			<i>Storks O.J.</i>		
	2													
1			<i>Jenkins J.D.</i>			<i>Jenkins L.D.</i>			<i>Jenkins L.D.</i>			<i>Jenkins L.D.</i>		
2			<i>Storks A.J.</i>			<i>Storks A.J. Mrs</i>			<i>Storks A.J. Mrs</i>			<i>Storks A.J. Mrs</i>		
3			" "			<i>Storks F.B. Mrs</i>			" "			" "		
4			<i>Storks J. G.</i>			<i>Storks J. G. Mrs</i>			<i>Storks J. G.</i>			<i>Storks J. G. Mrs</i>		
5			<i>Storks A.J.</i>			<i>Storks A.J. Mrs</i>			<i>Storks A.J. Mrs</i>			<i>Storks A.J. Mrs</i>		
6			"			" DO "			" "			" "		
7			"			" DO "			" "			" "		
	3													
1			<i>Hood (Hood)</i>			<i>Alfred A.M.</i>			<i>Hood W.S.</i>			<i>Hood W.S.</i>		
2			<i>Storks J.G.</i>			<i>Storks T.G. Mrs</i>			<i>Storks J.G. Mrs</i>			<i>Storks J.G. Mrs</i>		
3			<i>Storks A.J.</i>			<i>Storks A.J. Mrs</i>			<i>Storks A.J. Mrs</i>			<i>Storks A.J. Mrs</i>		
	4													
1			<i>Vinyard W.E.</i>			<i>Holland J.B.</i>			<i>Holland J.B.</i>			<i>Vinyard W.E.</i>		
2			<i>Cassels C.G.</i>			<i>Cassels C.G.</i>			<i>Cassels C.G.</i>			<i>Cassels C.G.</i>		
3			<i>Storks</i>			<i>Storks T.G. Mrs</i>			<i>Storks J.G. Mrs</i>			<i>Storks J.G. Mrs</i>		
4			<i>Jones &amp; Guste</i>			<i>Jones Mrs Margaret</i>			<i>Jones Margaret</i>			<i>Jones Margaret</i>		
5			<i>Storks Mrs M.A.</i>			<i>Storks Mrs M.A.</i>			<i>Storks Mrs M.A.</i>			<i>Storks Mrs M.A.</i>		
	5													
1			<i>Campbell Bros</i>			<i>Campbell Bros</i>			<i>Campbell Bros</i>			<i>Storks Mrs M.A.</i>		
2			"			"			" "			" "		
3			"			"			" "			" "		

# SURVEY *Here And Camelar Road*

SECTION \_\_\_\_\_  
TOWNSHIP \_\_\_\_\_ MAP RECORDED IN \_\_\_\_\_  
RANGE \_\_\_\_\_ Map Book \_\_\_\_\_ Page \_\_\_\_\_

LOT	BLOCK	IMPROVEMENTS	1920	VALUE LAND	VALUE IMPTS.	1921	VALUE LAND	VALUE IMPTS.	1922	VALUE LAND	VALUE IMPTS.	1923	VALUE LAND	VALUE IMPTS.
1	1		Stallings A.J.			Stallings A.J.			Stallings A.J.			Stallings A.J.		
2			"			" Do "			" "			" "		
3			Maloney Wm Hrs			Maloney Wm Hrs			Maloney Wm Hrs			Maloney Wm Hrs		
4			Stallings A.J.			Stallings A.J.			Stallings A.J.			Stallings A.J.		
5			Maloney Wm Hrs			Maloney Wm Hrs			Maloney Wm Hrs			Maloney Wm Hrs		
6			Christopher W.G.			Christopher W.G.								
	2													
1			Stamm Joe + Albert			Stamm Joe + Albert			Stallings W.H.			Stallings W.H.		
2			Trucker J.W.			Trucker J.W.			Trucker J.W.			Trucker J.W.		
3			"			" "			" "			" "		
4						City								
5			Curry J.L.			Curry J.L.			Curry J.L.			Curry J.L.		
6			Dickerson J.G.			Dickerson J.G.			Dickerson J.G.			Dickerson J.G.		
7			"			"			"			"		
8			Mayer Wm + Lon			Mayer Wm + Lon			Mayer Wm + Lon			Mayer Wm + Lon		
9			Curry J.L.			Curry J.L.			Curry J.L.			Curry J.L.		
10			Hardenman W.G.			Hardenman W.G.			Hardenman W.G.			Hardenman W.G.		
11			Lauders W.G.			Lauders W.G.			Lauders W.G.			Lauders W.G.		
12			Jones Mrs J.E.			Jones Mrs J.E.			Jones Mrs J.E.			Jones Mrs J.E.		
13			Jones Mrs L.E.			Jones Mrs L.E.			Jones Mrs L.E.			Jones Mrs L.E.		
	3													
1			Bloch Mrs M.E.			Bloch Mrs M.E.			Bloch Mrs M.E.			Bloch Mrs M.E.		
2			"			"			"			"		
3			Coxson Wm Hrs			Coxson Wm Hrs			Coxson Wm Hrs			Coxson Wm Hrs		
4			"			"			"			"		
5			Chandler Wm			Chandler Wm			Chandler Wm			Chandler Wm		
6			"			" Do "			" "			" "		
7			"			" Do "			" "			" "		
8			"			" Do "			" "			" "		
9			"			" Do "			" "			" "		
	4													
1			Morton A.L.			Thompson Mrs Beulah			Thompson Mrs Beulah			Thompson Mrs Beulah		
2			Baker Mrs J.A.			Baker Mrs J.A.			Baker Mrs J.A.			Baker Mrs J.A.		
3			Baker Mrs J.A.			Baker Mrs J.A.			Baker Mrs J.A.			Baker Mrs J.A.		
4			Frix Jas R.			Frix Jas R.			Frix Jas R.			Frix Jas R.		
5			"			"			"			"		
6			Hoods J.J.			Hoods J.J.			Hoods J.J.			Hoods J.J.		
7			Edwards W.G.			Edwards W.G.			Edwards W.G.			Edwards W.G.		
8			Nappier Lillian			Nappier Lillian			Nappier Lillian			Nappier Lillian		
9			Neyman G.J.			Neyman G.J.			Neyman G.J.			Neyman G.J.		
10			"			" Do "			" "			" "		
	5													
1			Giles Jas W			Giles Jas W			Coffin Wm Hrs			Coffin Wm Hrs		
2			Darvyn Mrs L			Darvyn Mrs L			Darvyn Mrs L			Darvyn Mrs L		
3			Noojin J.G.			Noojin J.G.			Noojin J.G.			Noojin J.G.		

LOT	BLOCK	IMPROVEMENTS	1920	VALUE LAND	VALUE IMPTS.	1921	VALUE LAND	VALUE IMPTS.	1922	VALUE LAND	VALUE IMPTS.	1923	VALUE LAND	VALUE IMPTS.
4	5		<i>Little Rd</i>			<i>Dalrymple Mrs Laura</i>			<i>Hooks J.H.</i>			<i>Mrs Dalrymple Mrs Laura</i>		
5			<i>Dalrymple Mrs L</i>			<i>5 1/2 Hooks J.H.</i>			<i>1 1/2 Dalrymple Mrs Laura</i>			<i>J.H. Hooks 1/2</i>		
6			<i>Lynch O.H.</i>			<i>Lynch Mrs E.K.</i>			<i>Lynch Mrs E.K.</i>			<i>Lynch Mrs E.K.</i>		
7			<i>Burnett M.J.</i>			<i>Hooks J.H.</i>			<i>Hooks J.H.</i>			<i>Hooks J.H.</i>		
8			<i>Hayne Bessie E</i>			<i>McLeod Mrs Rena</i>			<i>McLeod Mrs Rena</i>			<i>McLeod Mrs Rena</i>		
9			<i>Burnett Mrs M.J.</i>			<i>Burnett Mrs M.J.</i>			<i>Burnett Mrs M.J.</i>			<i>Burnett Mrs M.J.</i>		
10			<i>Lintner W.F.</i>			<i>Lintner W.F.</i>			<i>Lintner W.F.</i>			<i>Lintner W.F.</i>		
11			<i>Talley M.W.</i>			<i>Talley M.W.</i>			<i>Talley M.W.</i>			<i>Talley M.W.</i>		
12			<i>Little Rd</i>			<i>Tomlin J.S.</i>			<i>Tomlin J.S.</i>			<i>Tomlin J.S.</i>		
13			<i>Kelso Green</i>			<i>Kelso Green</i>			<i>Kelso Green</i>			<i>Kelso Green</i>		
14			<i>Little Rd</i>			<i>Little R.W.</i>			<i>Little R.W.</i>			<i>Little R.W.</i>		
15			<i>Beard J.C.P.</i>			<i>Beard J.C.P.</i>			<i>McLellan Mrs E.B.</i>			<i>Beard J.C.P.</i>		
16			<i>Beard J.C.P.</i>			<i>Beard J.C.P.</i>			<i>McLellan Mrs E.B.</i>			<i>Beard J.C.P.</i>		
17			<i>Beard J.C.P.</i>			<i>Beard J.C.P.</i>			<i>McLellan Mrs E.B.</i>			<i>Beard J.C.P.</i>		
18			<i>Woodliff Andy</i>			<i>Woodliff Andy</i>			<i>Woodliff Andy</i>			<i>Woodliff Andy</i>		
19			<i>Woodliff Andy</i>			<i>Woodliff Andy</i>			<i>Woodliff Andy</i>			<i>Woodliff Andy</i>		
20			<i>Woodliff Andy</i>			<i>Woodliff Andy</i>			<i>Woodliff Andy</i>			<i>Woodliff Andy</i>		
1	B		<i>Emory J.B.</i>			<i>Emory J.B.</i>			<i>Emory J.B.</i>			<i>Emory J.B.</i>		
2			<i>Duncan A.D. &amp; W.S.</i>			<i>Duncan A.D. &amp; W.S.</i>			<i>Duncan A.D. &amp; W.S.</i>			<i>Duncan A.D. &amp; W.S.</i>		
3			<i>Emory J.B.</i>			<i>Emory J.B.</i>			<i>Emory J.B.</i>			<i>Emory J.B.</i>		
4			<i>Johnson C.D.</i>			<i>Johnson C.D.</i>			<i>Johnson C.D.</i>			<i>Johnson C.D.</i>		
5			<i>Loring J.H. Mrs</i>			<i>Loring J.H. Mrs</i>			<i>Loring J.H. Mrs</i>			<i>Loring J.H. Mrs</i>		
6			<i>Johnson C.D.</i>			<i>Johnson C.D.</i>			<i>Johnson C.D.</i>			<i>Johnson C.D.</i>		
7			<i>James Jno E</i>			<i>James Jno E</i>			<i>James Jno E</i>			<i>James Jno E</i>		
8			<i>Wright Mrs M.J.</i>			<i>Wright Mrs M.J.</i>			<i>Wright Mrs M.J.</i>			<i>Wright Mrs M.J.</i>		
9			<i>Goodhue Edwin L</i>			<i>Goodhue Edwin L</i>			<i>Goodhue Edwin L</i>			<i>Goodhue Edwin L</i>		
10			<i>Hooks Mrs M.E.</i>			<i>Hooks Mrs M.E.</i>			<i>Hooks Mrs M.E.</i>			<i>Hooks Mrs M.E.</i>		
11			<i>Turner R.P.</i>			<i>Turner R.P.</i>			<i>Turner R.P.</i>			<i>Turner R.P.</i>		
12			<i>Hooks Mrs M.E.</i>			<i>Hooks Mrs M.E.</i>			<i>Hooks Mrs M.E.</i>			<i>Hooks Mrs M.E.</i>		
13			<i>Lintner W.F.</i>			<i>Lintner W.F.</i>			<i>Lintner W.F.</i>			<i>Lintner W.F.</i>		
14			<i>Hooks Mrs M.E.</i>			<i>Hooks Mrs M.E.</i>			<i>Hooks Mrs M.E.</i>			<i>Hooks Mrs M.E.</i>		
15			<i>Lintner W.F.</i>			<i>Lintner W.F.</i>			<i>Lintner W.F.</i>			<i>Lintner W.F.</i>		
16			<i>Hooks J.H.</i>			<i>Hooks J.H.</i>			<i>Hooks J.H.</i>			<i>Hooks J.H.</i>		
17			<i>Lintner W.F.</i>			<i>Lintner W.F.</i>			<i>Lintner W.F.</i>			<i>Lintner W.F.</i>		
18			<i>Hooks J.H.</i>			<i>Hooks J.H.</i>			<i>Hooks J.H.</i>			<i>Hooks J.H.</i>		
19	7		<i>Harling J.B.</i>			<i>Harling J.B.</i>			<i>Harling J.B.</i>			<i>Harling J.B.</i>		
20			<i>Harling J.B.</i>			<i>Harling J.B.</i>			<i>Harling J.B.</i>			<i>Harling J.B.</i>		
21			<i>Harling J.B.</i>			<i>Harling J.B.</i>			<i>Harling J.B.</i>			<i>Harling J.B.</i>		
22			<i>Harling J.B.</i>			<i>Harling J.B.</i>			<i>Harling J.B.</i>			<i>Harling J.B.</i>		
23			<i>Harling J.B.</i>			<i>Harling J.B.</i>			<i>Harling J.B.</i>			<i>Harling J.B.</i>		
24			<i>Harling J.B.</i>			<i>Harling J.B.</i>			<i>Harling J.B.</i>			<i>Harling J.B.</i>		
25			<i>Harling J.B.</i>			<i>Harling J.B.</i>			<i>Harling J.B.</i>			<i>Harling J.B.</i>		
26			<i>Harling J.B.</i>			<i>Harling J.B.</i>			<i>Harling J.B.</i>			<i>Harling J.B.</i>		
27			<i>Harling J.B.</i>			<i>Harling J.B.</i>			<i>Harling J.B.</i>			<i>Harling J.B.</i>		
28			<i>Harling J.B.</i>			<i>Harling J.B.</i>			<i>Harling J.B.</i>			<i>Harling J.B.</i>		

# SURVEY Hill and Candler "Cott"

LOT	BLOCK	IMPROVEMENTS	1920	VALUE LAND	VALUE IMPTS.	1921	VALUE LAND	VALUE IMPTS.	1922	VALUE LAND	VALUE IMPTS.	1923	VALUE LAND	VALUE IMPTS.
9	7		Eckman W.L.			Eckman W.L.			Eckman W.L.					
10			Brown W.J.			Brown W.J.			Brown W.J.			Brown W.J.		
11			Eckman W.L.			Eckman W.L.			Eckman W.L.					
12			Niblett Chas			Duffron E.A.			Duffron E.A.			Duffron E.A.		
13			Eckman W.L.			Eckman W.L.			Eckman W.L.					
14			Holcomb J.H.			Holcomb J.H.			Holcomb J.H.			Holcomb J.H.		
15			Eckman W.L.			Eckman W.L.			Eckman W.L.					
16			Rickey W.A.			Rickey W.A.			Rickey W.A.			Rickey W.A.		
17			Aiken Mrs L.N.			Mrs L.N. Aiken			Aiken Mrs L.N.			Aiken Mrs L.N.		
18			Morrow J.W.			Morrow J.W.			Morrow J.W.			Morrow J.W.		
19			Jones Mrs L.E.			Jones Mrs L.E.			Jones Mrs L.E.			Jones Mrs L.E.		
20			Morrow J.W.			Morrow J.W.			Morrow J.W.			Morrow J.W.		
21			Lloyd M.J.			Nowlin B.S.			Nowlin B.S.			Nowlin B.S.		
22			Jones C.O.			Jones Mrs C.O.			Jones Mrs C.O.			Jones Mrs C.O.		
23			Lloyd M.J.			Lloyd M.J.			Lloyd M.J.			Lloyd M.J.		
24			Reese Frank M.			Reese Frank M.			Reese F.M.			Reese F.M.		
25			Lloyd M.J.			Lloyd M.J.			Lloyd M.J.			Lloyd M.J.		
	8													
1			Stallings W.H.			Stallings W.H.			Stallings W.H.			Stallings W.H.		
2			Stallings A.J.			Stallings A.J.			Stallings A.J.			Stallings A.J.		
3						2nd Baptist Ch								
4			Bogan J.H.			Bogan J.H.			Bogan J.H.			Bogan J.H.		
5			Chapman Mrs O.B.			Chapman Mrs O.B.			Chapman Mrs O.B.			Chapman Mrs O.B.		
6			Bogan J.H.			Bogan J.H.			Bogan J.H.			Bogan J.H.		
7			Chapman Mrs O.B.			Chapman Mrs O.B.			Chapman Mrs O.B.			Chapman Mrs O.B.		
8			Bogan J.H.			Bogan J.H.			Bogan J.H.			Bogan J.H.		
9			Sibert's Resurvey of Block No Nine Same Add											
1			Sibert Mrs Emma L.			Sibert Mrs Emma L.			Sibert Mrs Emma L.			Sibert Mrs Emma L.		
2			"			"			"			"		
3			Smith M.S.			Smith M.S.			Smith M.S.			Smith M.S.		
4			Scarbrook A.			Scarbrook A.			Scarbrook A.			Scarbrook A.		
5			Sibert Mrs Emma L.			Sibert Mrs Emma L.			Sibert Mrs Emma L.			Sibert Mrs Emma L.		
6			Sibert Mrs Emma L.			Sibert Mrs Emma L.			Sibert Mrs Emma L.			Sibert Mrs Emma L.		
7			Smith M.S.			Smith M.S.			Smith M.S.			Smith M.S.		
8			"			"			"			"		
9			Sibert Mrs Emma L.			Sibert Mrs Emma L.			Sibert Mrs Emma L.			Sibert Mrs Emma L.		
	10													
1			Ala C L & Dev Co			Ala C L & Dev Co			Ala C L & Dev Co			Ala C L & Dev Co		
2			Green Jonas C.			Green Jonas C.			Green Jonas C.			Green Jonas C.		
3			Myers H.B.			Myers H.B.			Myers H.B.			Myers H.B.		
4			Robinson Nancy			Robinson Nancy			Robinson Nancy			Robinson Nancy		
5			Myers H.B.			Myers H.B.			Myers H.B.			Myers H.B.		
6			Green Letta			Green Letta			Green Letta			Green Letta		
7			Edwards J.J.			Edwards J.J.			Edwards J.J.			Edwards J.J.		
8			Green Letta			Green Letta			Green Letta			Green Letta		



# SURVEY *Wice and Causled add Cuts*

SECTION \_\_\_\_\_

TOWNSHIP \_\_\_\_\_

RANGE \_\_\_\_\_

MAP RECORDED IN \_\_\_\_\_

Map Book \_\_\_\_\_

Page \_\_\_\_\_

Form No. 3 S. T. C. - 1918 MARSHALL & BRUCE CO., NASHVILLE

LOT	BLOCK	IMPROVEMENTS	1920	VALUE LAND	VALUE IMPTS.	1921	VALUE LAND	VALUE IMPTS.	1922	VALUE LAND	VALUE IMPTS.	1923	VALUE LAND	VALUE IMPTS.
9	10	Cut	Norton J. C.			Norton J. C.			Stovall James,			Stovall James,		
10			Scott Annie			Scott & Williams			Scott & Williams			Scott & Williams		
11			Ward & Lowrey			Ward & Lowrey			Ward & Munk			Ward & Munk		
12			Neal Sallie			Neal Sallie			Neal Sallie			Neal Sallie		
13			Edwards J. F.			Edwards J. F.			Edwards J. F.			Edwards J. F.		
14			Neal Sallie			Neal Sallie			Neal Sallie			Neal Sallie		
15			Phillips Mrs. S.			Phillips Mrs. S.			Porter W. H.			Porter W. H.		
16			Christopher W. G.			Christopher W. G.			Bryant Fletcher			Bryant Fletcher		
17			Dothard Walter			Dothard Walter			Christopher Mrs. W. G.			Christopher Mrs. W. G.		
18			Christopher W. G.			Christopher Mrs. W. G.			Brookman J. M. & E. D.			Brookman J. M. & E. D.		
19			Oleiver J. C.			Oleiver J. C.			Christopher Mrs. W. G.			Duncan A. D. & R. W.		
20			Christopher W. G.			Christopher Mrs. W. G.			Oleiver J. C.			Oleiver J. C.		
21			McWilliams Louisa			McWilliams Louisa			Christopher Mrs. W. G.			Christopher Mrs. W. G.		
22									McWilliams Louisa			McWilliams Louisa		
	11													
1			Hewlett D. H. Mrs.			Hewlett D. H. Mrs.			Hewlett Mrs. D. H.			Hewlett Mrs. D. H.		
2			Small M. B.			Small M. B.			Small M. B.			Small M. B.		
3			Wofford W. H.			Wofford W. H.			Wofford W. H.			Wofford W. H.		
4			McKinzie A. P.			McKinzie A. P.			McKinzie A. P.			McKinzie A. P.		
5			Griggs R. L.			Griggs R. L.			Griggs R. L.			Griggs R. L.		
6			Sitz Mrs. M. J.			Sitz Mrs. M. J.			Sitz Mrs. M. J.			Sitz Mrs. M. J.		
7			Shaner Eunice			Shaner Eunice			Shaner Eunice			Shaner Eunice		
8			Hooker J. L.			Hooker J. L.			Hooker J. L.			Hooker J. L.		
9			Howell Mrs. W. W.			Howell Mrs. W. W.			Howell Mrs. W. W.			Howell Mrs. W. W.		
10			Small M. B.			Small M. B.			Small M. B.			Small M. B.		
11			Stewart Mrs. May			Stewart Mrs. May			Stewart Mrs. May			Stewart Mrs. May		
12			Stephens J. H.			Stephens J. H.			Stephens J. H.			Stephens J. H.		
13			Friday Mrs. M. J.			Friday Mrs. M. J.			Friday Mrs. M. J.			Friday Mrs. M. J.		
14			Stallings A. J.			Stallings A. J.			Stallings A. J.			Stallings A. J.		
15			Cole W. A.			Cole W. A.			Cole W. A.			Cole W. A.		
16			Stallings A. J.			Stallings A. J.			Stallings A. J.			Stallings A. J.		
17														
18														
	12													
1			Mitchell J. C.			Mitchell J. C.			Mitchell J. C.			Mitchell J. C.		
2			Craft Miss J. L.			Craft Miss J. L.			Craft Miss J. L.			Craft Miss J. L.		
3			Mitchell J. C.			Mitchell J. C.			Mitchell J. C.			Mitchell J. C.		
4			Craft Miss J. L.			Craft Miss J. L.			Craft Miss J. L.			Craft Miss J. L.		
5			Trague Eugene & Lizzie			Trague Eugene & Lizzie			Trague Eugene & Lizzie			Trague Eugene & Lizzie		
6			Wimpsey W. W.			Wimpsey W. W.			Wimpsey W. W.			Wimpsey W. W.		
7			James Annie "C"			James Annie "C"			James Annie "C"			James Annie "C"		
8			Gods Loan Trust Co.			Gods Loan Trust Co.			Gods Loan Trust Co.			Gods Loan Trust Co.		
9			Dupree Howard "C"			Dupree Howard "C"			Dupree Howard "C"			Dupree Howard "C"		
10			Rattray A. M.			Rattray A. M.			Rattray A. M.			Rattray A. M.		
11			Chandler W. W.			Chandler W. W.			Chandler W. W.			Chandler W. W.		

# SURVEY *Hice and Casler add Contd*

LOT	BLOCK	IMPROVEMENTS	1920	VALUE LAND	VALUE IMPTS.	1921	VALUE LAND	VALUE IMPTS.	1922	VALUE LAND	VALUE IMPTS.	1923	VALUE LAND	VALUE IMPTS.
12	12		Williams Mark "C" Rattray A.M.			Rattray A.M.			Williams Mark Rattray A.M.			pt Williams Mark Rattray A.M.		
13			Hale Clark "C"			Hale Clark C			Hale Clark "C"			Hale Clark		
14			Allsup H.W.			Allsup H.W.			Allsup H.W.			Allsup H.W.		
15			Lorjoy J.H. Hrs			Lorjoy J.H. Hrs			Lorjoy J.H. Hrs			Lorjoy J.H. Hrs		
16			Allsup H.W.			Allsup H.W.			Allsup H.W.			Allsup H.W.		
17			Blair Mrs C.A. Hrs			Blair Miss Nell			Blair Miss Nell			Blair Miss Nell		
✓ 18			Blair Mrs C.A. Hrs			Gods N. Bank			Gods N Bank			Gods Nell Bank		
19			Blair Mrs C.A. Hrs			Blair Miss Nell			Blair Miss Nell			Blair Miss Nell		
✓ 20			Blair Mrs C.A. Hrs			Garnier Elbert			Garnier Elbert			Garnier Elbert		
	13													
1			Myrath Mrs M.E.			Myrath Mrs M.E.			Phillips J.M.			Miller J.W. Jr.		
2			Lynch J.M.			Lynch J.D.			Lynch J.D.			Lynch J.D.		
3			Myrath Mrs M.E.			Myrath Mrs M.E.			Phillips J.M.			Phillips J.M.		
4			Lynch J.M.			Lynch J.D.			Lynch J.D.			Lynch J.D.		
5			Elliott Mrs N.K.			Elliott Mrs N.K.			Elliott Mrs N.K.			Elliott Mrs N.K.		
6			Curry J.L.			Curry J.L.			Greer D.B.			Greer D.B.		
7			Curry J.L.			Curry J.L.			Greer D.B.			Greer D.B.		
8			Lynch J.M.			Lynch J.M.			Lynch J.M.			Lynch J.M.		
9			Lorjoy J.H. Hrs			Lorjoy J.H. Hrs			Lorjoy J.H. Hrs			Lorjoy J.H. Hrs		
10			Lynch J.M.			Lynch J.M.			Lynch J.M.			Lynch J.M.		
11			Lorjoy J.H.			Lorjoy J.H.			Lorjoy J.H.			Lorjoy J.H.		
✓ 12			Lorjoy J.H.			Lorjoy J.H.			Lorjoy J.H.			Lorjoy J.H.		
13			Hood R.C.			Hood R.C.			Hood R.C.			Hood R.C.		
14			(Curry Property)											
15			Hood R.C.			Hood R.C.			Hood R.C.			Hood R.C.		
16			Malone + Davis			Malone + Davis			Malone + Davis			Malone + Davis		
17			Ward + Dupre			Ward + Dupre			Ward + Dupre			Ward + Dupre		
18			Christopher Rufus			Christopher Rufus			Christopher Rufus			Christopher Rufus		
19			Ward + Dupre			Ward + Dupre			Ward + Dupre			Ward + Dupre		
20			Christopher Rufus			Christopher Rufus			Christopher Rufus			Christopher Rufus		
	14													
1			Rainey L.B. Admr			Rainey L.B. Admr			Rainey L.B. Admr			Rainey L.B. Admr		
2			Sewell Mrs E.C.			Sewell Mrs E.C.			Sewell Mrs E.C.			Sewell Mrs E.C.		
3			Rainey L.B. Admr			Rainey L.B. Admr			Rainey L.B. Admr			Rainey L.B. Admr		
4			Sewell Mrs E.C.			Sewell Mrs E.C.			Sewell Mrs E.C.			Sewell Mrs E.C.		
5			Woodliff A.W.			Woodliff A.W.			Taylor W.T.			Taylor W.T.		
6			Dodge Roy			Dodge Roy			Dodge Roy			Dodge Roy		
7			Burnett Phi W.			Burnett Phi W.			Burnett Phi W.			Burnett Phi W.		
8			Murphy W.S.			Murphy W.S.			Murphy W.S.			Murphy W.S.		
9			Burnett Phi W.			Burnett Phi W.			Burnett Phi W.			Burnett Phi W.		
10			Powell L.S.			Powell L.S.			Powell L.S.			Powell L.S.		
11			Morrow J.W.			Morrow J.W.			Morrow J.W.			Morrow J.W.		
12			Block Mrs M.C.			Block Mrs M.C.			Block Mrs M.C.			Block Mrs M.C.		
13			Morrow J.W.			Morrow J.W.			Morrow J.W.			Morrow J.W.		
14			Rayor Chas + Laura			Rayor Chas + Laura			Rayor Chas + Laura			Rayor Chas + Laura		

# SURVEY *Acres and Canceled and Cont'd*

SECTION \_\_\_\_\_

TOWNSHIP \_\_\_\_\_

RANGE \_\_\_\_\_

MAP RECORDED IN \_\_\_\_\_

Map Book \_\_\_\_\_ Page \_\_\_\_\_

Form No. 3 S. T. C. 1916 MARSHALL &amp; BRUCE CO., NASHVILLE

LOT	BLOCK	IMPROVEMENTS	1920	VALUE LAND	VALUE IMPTS.	1921	VALUE LAND	VALUE IMPTS.	1922	VALUE LAND	VALUE IMPTS.	1923	VALUE LAND	VALUE IMPTS.
15	14		Wright B.G.			Newman D.L.			Newman D.L.			Newman D.L.		
16			Cunningham Chas			Ballard Dr J.C.			Ballard J.C.			Ballard J.C.		
17			Wright H.M.			Wright H.M.			Wright H.M.			Wright H.M.		
18			Edward C.P.			Ballard Dr J.C.			Ballard J.C.			Ballard J.C.		
	15													
1			<del>Wright B.G.</del> Taylor Masby			Taylor Masby "C"			Taylor Masby "C" Wm Douglas Pinkie Wm Taylor Agnes			Wm Taylor Agnes Taylor Masby Wm Douglas Pinkie		
2			<del>Wright B.G.</del> F.R. Marten			Marten F.N.			Marten F.N.			Marten F.N.		
3			<del>Wright B.G.</del> Burrnett Fannie			Burrnett Fannie			Burrnett Fannie "C"			Burrnett Fannie		
4			<del>Wright B.G.</del> Alice R.H.			Marten F.N.			Marten F.N.			Marten F.N.		
5			<del>Wright B.G.</del> Rosenbaum J.G. Phillips J.A.			Phillips J.A.			Phillips J.A.			Phillips J.A.		
6			<del>Wright B.G.</del> Alice R.H.			Marten F.N.			Marten F.N.			Marten F.N.		
7			<del>Wright B.G.</del> Green Ed			Greene Ed			Green Ed "C"			Green Ed "C"		
8			<del>Wright B.G.</del> Alice R.H.			Hill R.H.			Holly Mrs S.H. 250			Holly Mrs S.H.		
9			<del>Wright B.G.</del> Holmesley Taylor			Holmesley Taylor			Holmesley Taylor "C"			Holmesley Taylor		
10			<del>Wright B.G.</del> Alice R.H.			Hill R.H.			Holly Mrs S.H. 250			Holly Mrs S.H.		
11			<del>Wright B.G.</del> Fearn Alfred			Alford Fearn "C"			Fearn Alfred "C"			Fearn Alfred "C"		
12			<del>Wright B.G.</del> Alice R.H.			Hightower E.G.			Holly Mrs S.H. 250 Hightower E.G.			Holly Mrs S.H. Hightower E.G.		
13			<del>Wright B.G.</del> Hightower E.G.			Hightower E.G.			" "			" "		
14			<del>Wright B.G.</del> Alice R.H.			Hill H.R.			Hill H.R.			Hill H.R.		
15			<del>Wright B.G.</del> Elliott Mrs N.K.			Elliott Mrs N.K.			Elliott Mrs N.K.			Elliott Mrs N.K.		
16			<del>Wright B.G.</del> Alice R.H.			Hill H.R.			Hill H.R.			Hill H.R.		
17			<del>Wright B.G.</del> Jackson Mariah			Jackson Mariah			Jackson Mariah			Jackson Mariah		
18			<del>Wright B.G.</del> Alice R.H.			Hill H.R.			Hill H.R.			Hill H.R.		
19			<del>Wright B.G.</del> Manley May			Manley May "C"			Manley May "C"			Manley May "C"		
20			<del>Wright B.G.</del> Alice R.H.			Hill H.R.			Hill H.R.			Hill H.R.		
	16													
1			Hamilton A.P.			Hamilton A.P.			Hamilton A.P.			Hamilton A.P.		
2			Shelley J.F.			McBroom F.B. "C"			McBroom F.B.			McBroom F.B.		
3			Hamilton A.P.			Hamilton A.P.			Hamilton A.P.			Hamilton A.P.		
4			<del>Wright B.G.</del> Carson Ben			Carson Ben "H.R."			Carson Ben Mrs P. Smith "C"			Carson Ben "H.R."		
5			Smith G.C.			Smith G.C.			P. Brown "C"			P. Brown "C"		
6			Smith G.C.			Smith G.C.			P. Smith "C"			P. Smith "C"		

# SURVEY *Hill Creek Addition*

SECTION \_\_\_\_\_

TOWNSHIP \_\_\_\_\_

MAP RECORDED IN \_\_\_\_\_

RANGE \_\_\_\_\_

Map Book \_\_\_\_\_

Page \_\_\_\_\_

*Highland crest in G.D.*

LOT	BLOCK	IMPROVEMENTS	1920	VALUE LAND	VALUE IMPTS.	1921	VALUE LAND	VALUE IMPTS.	1922	VALUE LAND	VALUE IMPTS.	1923	VALUE LAND	VALUE IMPTS.
1			Lakey will "C"			Lakey will e			Johnson Mose			Johnson Mose		
2			Mitch Nerwood			Hampton A.P.			Hampton A.P.			Hampton A.P.		
3			Stephens J.L.			Stephens J.L.			Stephens J.L.			Stephens J.L.		
4			King W.M.			King W.M.			King W.M.			King W.M.		
5			Moore Florence "C"			Moore Florence "C"			Moore Florence			Moore Florence		
6			Todd Winfred "C"			Todd Winfred "C"			Todd Winfred			Todd Winfred		
7			Broady L.F.						Broady L.F.			Broady L.F.		
8			Montgomery Abbie			Montgomery Abbie			Montgomery Abbie			Montgomery Abbie		
9			"			Do " Do			" "			" "		
10			King W.M.			King W.M.			King W.M.			King W.M.		
11			"			" "			Reed Jesse "C"			Reed Jesse		
12			"			Smith Tom Mack			Smith Tom Mack			Smith Tom Mack		
13			"			Do " 1920-20			" "			Smith Patey		
14			King W.M.			King W.M.			King W.M.			King W.M.		
15			" "			King W.M.			King W.M.			King W.M.		
						Kirk Marshall			Kirk Marshall			Kirk Marshall		

SURVEY

*Hughes of Southern Lbr & Add  
Garden*

SECTION

TOWNSHIP

RANGE

MAP RECORDED IN

Map Book Page

LOT	BLOCK	IMPROVEMENTS	1920	VALUE LAND	VALUE IMPTS.	1921	VALUE LAND	VALUE IMPTS.	1922	VALUE LAND	VALUE IMPTS.	1923	VALUE LAND	VALUE IMPTS.
1			<i>James Union Wks Co</i>			<i>James Union Wks Co</i>			<i>James Union Wks Co</i>			<i>James Union Wks Co</i>		
2						"			"			"		
3						"			"			"		
4						"			"			"		
5						"			"			"		
6						"			"			"		
7			<i>Ledbetter Ed</i>			<i>Ledbetter Ed</i>			<i>Ledbetter F. W.</i>			<i>Ledbetter F. W. Est</i>		
8			"			"			"			"		
9			"			"			"			"		
10			"			"			"			"		
11			<i>Galloway Mrs J</i>			<i>Sharp Lon</i>			<i>Sharp Lon</i>			<i>Sharp Lon</i>		
12			<i>Christopher Mrs S</i>			<i>Christopher Mrs S</i>			<i>Christopher Mrs S</i>			<i>Christopher Mrs S</i>		
13						<i>Jones Bros H &amp; J Co</i>			<i>Jones Bros H &amp; J Co</i>			<i>Jones Bros H &amp; J Co</i>		
14			<i>Christopher Mrs S</i>			<i>Christopher Mrs S</i>			<i>Christopher Mrs S</i>			<i>Christopher Mrs S</i>		
15						<i>Jones Bros H &amp; J Co</i>			<i>Jones Bros H &amp; J Co</i>			<i>Jones Bros H &amp; J Co</i>		
16			<i>Christopher Mrs S</i>			<i>Christopher Mrs S</i>			<i>Christopher Mrs S</i>			<i>Christopher Mrs S</i>		
17						<i>Jones Bros H &amp; J Co</i>			<i>Jones Bros H &amp; J Co</i>			<i>Jones Bros H &amp; J Co</i>		
18			<i>Christopher Mrs S</i>			<i>Christopher Mrs S</i>			<i>Christopher Mrs S</i>			<i>Christopher Mrs S</i>		
19						<i>Jones Bros H &amp; J Co</i>			<i>Jones Bros H &amp; J Co</i>			<i>Jones Bros H &amp; J Co</i>		
20			<i>Hughes JR</i>			<i>Hughes JR</i>			<i>Hughes JR Est</i>			<i>Hughes JR Est</i>		

SURVEY *Hughes Heights Add.*

SECTION \_\_\_\_\_

TOWNSHIP \_\_\_\_\_

RANGE \_\_\_\_\_

MAP RECORDED IN

Map Book \_\_\_\_\_

Page \_\_\_\_\_

LOT	BLOCK	IMPROVEMENTS	1920	VALUE LAND	VALUE IMPTS.	1921	VALUE LAND	VALUE IMPTS.	1922	VALUE LAND	VALUE IMPTS.	1923	VALUE LAND
1			<i>Newberry J.C.</i>			<i>Newberry J.C.</i>			<i>Newberry J.C.</i>			<i>Newberry J.C.</i>	
2			<i>McDonald G.C.</i>			<i>McDonald G.C.</i>			<i>McDonald G.C.</i>			<i>McDonald G.C.</i>	
3			<i>Marshall Mrs J.H.</i>			<i>Marshall Mrs J.H.</i>			<i>Marshall Mrs J.H.</i>			<i>Marshall Mrs J.H.</i>	
4			"			"			"			"	
5			"			"			"			"	
6			"			"			"			"	
7			"			"			"			"	
8			"			"			"			"	
9			"			"			"			"	
10			"			"			"			"	
11			"			"			"			"	
12			"			"			"			"	
13			"			"			"			"	
14			"			"			"			"	
15			"			"			"			"	
16			"			"			"			"	
17			"			"			"			"	
18			"			"			"			"	



SURVEY *Hollingsworth Add or Subdividing*  
*On 2nd & Locust Sts - Gordon*

SECTION \_\_\_\_\_  
 TOWNSHIP \_\_\_\_\_  
 RANGE \_\_\_\_\_

MAP RECORDED IN  
 Map Book \_\_\_\_\_ Page \_\_\_\_\_

LOT	BLOCK	IMPROVEMENTS	1920	VALUE LAND	VALUE IMPTS.	1921	VALUE LAND	VALUE IMPTS.	1922	VALUE LAND	VALUE IMPTS.	1923	VALUE LAND	VALUE IMPTS.
	1	R												
	2													
	3					Lay Mrs Laura			Lay Mrs Laura J			Lay Mrs Laura J		
	4					" " "			" " "			" " "		
	5					Standifer Mrs Katie								
	6					" DO "								
	7								Lay Mrs Laura J			Lay Mrs Laura J		
	8								" " "			" " "		
	9													
	10													
	11													
	12													
	13													
	14													
	15													
	16													
	17													
	18					Standifer Mrs Katie			Standifer Kate M.			Standifer Kate M.		
	19					Johnson Mrs W.A.			Johnson Mrs W.A.			Johnson W.P. & Smith Josephine		
	20					" DO "			" " "			" " "		
	21					Hollingsworth E.T.			Hollingsworth E.T.			Hollingsworth E.T.		
	22					" " "			" " "			" " "		
	23					Lay Mrs Laura J			Lay Mrs Laura J			Lay Mrs Laura J		
	24					Paden Jno S			Paden Jno. Hrs			Paden J.S. Hrs		
	25					Hollingsworth E.T.			Hollingsworth E.T.			Hollingsworth E.T.		
	26					Paden Jno S			Paden J.S. Hrs			Paden J.S. Hrs		
See Chart	Reserved													
	1	1				Lay Mrs			Lay W.P.			Lay W.P.		
	2					" DO "			" " "			" " "		
	3					Johnson Mrs W.A.			Johnson Mrs W.A.			Johnson W.P. & Smith Josephine		
	4					" DO "			" " "			" " "		
	5								Standifer Kate M.			Standifer Kate M.		
	6								" " "			" " "		
	7		Laura J. Lay			Lay Mrs Laura J			Lay Mrs Laura J			Lay Mrs Laura J		
	8		" "			" "			" " "			" " "		
	9					" "			" " "			" " "		
	10					" "			" " "			" " "		
	11					George Jno R.F.			George R.F. W.P. Jno. & Margaret			George R.F. W.P. Jno. & Margaret		
	12					Margaret			" " "			" " "		





SURVEY *Interurban Add. - B.*

*Tusculum Ave.*

SECTION \_\_\_\_\_

TOWNSHIP \_\_\_\_\_

RANGE \_\_\_\_\_

MAP RECORDED IN \_\_\_\_\_

Map Book \_\_\_\_\_

Page \_\_\_\_\_

LOT	BLOCK	IMPROVEMENTS	1920	VALUE LAND	VALUE IMPTS.	1921	VALUE LAND	VALUE IMPTS.	1922	VALUE LAND	VALUE IMPTS.	1923	VALUE LAND	VALUE IMPTS.
1	A		<i>City, City &amp; Herzberg</i>			<i>City &amp; City &amp; Herzberg</i>			<i>City, City &amp; Herzberg</i>			<i>City, City &amp; Herzberg</i>		
2			"			"			" "			" "		
3			"			"			" "			" "		
4			"			"			" "			" "		
5			"			"			" "			" "		
6			"			"			" "			" "		
7			"			"			" "			<i>City, City &amp; Herzberg</i>		
8			"			"			" "			" "		
9			"			"			<i>Gladden P.O.</i>			<i>Gladden P.O.</i>		
10			"			"			<i>City, City &amp; Herzberg</i>			" "		
1	B		"			"			" "			<i>City, City &amp; Herzberg</i>		
2			"			"			" "			" "		
3			"			"			" "			" "		
4			"			"			" "			" "		
5			"			"			" "			" "		
6			"			"			" "			" "		
7			"			"			" "			" "		
8			"			"			" "			" "		
9			"			"			" "			" "		
10			"			"			" "			" "		
11			"			<i>Duane Dayton "C"</i>			<i>Stephens Clay</i>			<i>Stephens Clay</i>		
12			"			<i>City - City - Herzberg</i>			<i>City, City &amp; Herzberg</i>			<i>City, City &amp; Herzberg</i>		
13			"			"			" "			" "		
1	C		"			"			" "			" "		
2			"			<i>City, City &amp; Herzberg</i>			<i>City, City &amp; Herzberg</i>			<i>City, City &amp; Herzberg</i>		
3			"			"			" "			" "		
4			"			"			" "			" "		
5			"			"			" "			" "		

SURVEY Interurban Add.

"Contd."

SECTION

TOWNSHIP

RANGE

MAP RECORDED IN

Map Book

Page

LOT	BLOCK	IMPROVEMENTS	1920	VALUE LAND	VALUE IMPTS.	1921	VALUE LAND	VALUE IMPTS.	1922	VALUE LAND	VALUE IMPTS.	1923	VALUE LAND	VALUE IMPTS.
4	7		Meads Mrs Ada			Ades Mrs Ada M			Ades Mrs Ada M			Meads Ada M		
1			"			"			"			"		
2			"						"			"		
1	8		Cain Mrs M. A.			Cain Mrs Jno R.			Cain Mrs Jno R.			Cain Mrs Jno R.		
2			"			" Do "			" "			" "		
1	9		Keeling Jno J.			Keeling Jno J.			Keeling Jno J.			Keeling Jno J.		
2			Meads Mrs Ada			Ades Mrs Ada M			Ades Mrs Ada M			Meads Ada M		
3			"			" Do "			" "			" "		
4	10		Stephens G. B.			Stephens G. B.			Sims W. J. M.			Sims W. J. M.		
5			"			"			" " " "			" "		
6			"			"			" " " "			" "		
7			Ford J. W.			Ford J. W.			Ford J. W.			Ford J. W.		
8	11		"			Ford J. W.			" "			" "		
1			Pitt J. A.			Pitt J. A.			Pitt J. A.			Pitt J. A.		
2			Pitt J. A.			Pitt J. A.			" "			" "		
3			Newborn J. T.			Newborn J. T.			Newborn J. T.			Newborn J. T.		
4			"			" Do "			" "			" "		
5			Meads Mrs Ada			Newborn J. T.			" "			" "		
6			Mitchell J. C.			Mitchell J. C.			Rowan D. E.			Rowan D. E.		
7			Inger J. C.			Ingram Geo J.			Ingram Geo J.			Inger J. C.		
8			Ingram Geo J.			" "			" "			Swall Mrs M. M.		
9			Evans R. L.			Evans R. L.			Hood R. L.			Hale J. B.		
10			Evans R. L.			Evans R. L.			" "			" "		
11			Wright W. S.			Bright W. S.			Bright W. S.			Bright W. S.		
12			Bright W. S.			Bright W. S.			Bright W. S.			Bright W. S.		
13			Hughes J. A.			Hughes J. A.			Hughes J. A.			Hughes J. A.		
14			Mrs. M. Fletcher			Mitchell Mrs S. E.			Kilgo W. M.			Kilgo W. M.		
15			Brothers J. E.			Brothers J. E.			Brothers J. E.			Brothers J. E.		
16		Brothers J. E.			" "			" "			" "			
1	11		Mc Nair C. D.			Mc Nair C. D.			Mc Nair C. D.			Mc Nair C. D.		
2			Granling J. F.			Granling J. F.			Sims W. J. M.			Sims W. J. M.		
3			Beason J. H.			Beason J. H.			Sibert J. H.			Sibert J. H.		
4			Bennett W. L.			Bennett W. L.			Bennett W. L.			Bennett W. L.		
5			"			Bennett W. L.			Sibert J. H.			Sibert J. H.		
6			Granling J. F.			Beason J. H.			" "			Jones J. J.		
7			Petty J. S.			Petty J. S.			Petty J. S.			Forman M. E.		
8			Interurban L. B.			Forman M. E.			Forman M. E.			Forman M. E.		
9			Jordan S. A.			Jones Mary P.			Jones Mary P.			Jones Mary P.		
10			Jordan G. G.			Jordan G. G.			Jordan G. G.			Jordan G. G.		
11			Ward C. B.			Ward C. B.			Ward C. B.			Ward C. B.		

"Contd."

SURVEY *Interurban Add.*  
"Contd"

SECTION

TOWNSHIP

RANGE

MAP RECORDED IN

Map Book

Page

Form No. 3-S-T-C 1916 MARSHALL & BRUCE CO., NASHVILLE

LOT	BLOCK	IMPROVEMENTS	1920	VALUE LAND	VALUE IMPTS.	1921	VALUE LAND	VALUE IMPTS.	1922	VALUE LAND	VALUE IMPTS.	1923	VALUE LAND	VALUE IMPTS.
12	11		Ward C.S.			Ward C.S.			Ward C.S.					
13			"			Ward C.S.			" "					
14			Ched											
15			School											
16			School											
	12													
1			Wright Williams			wright and Williams			wright + Williams			Wright + Williams		
2			"			do			" "			" "		
3			Mitchell J.M.			as Mitchell J.M. as Mitchell J.M.			Mitchell J.M.			Nelson J. & Mitchell J.M.		
4			Ward C.S.						" "			Nelson J.M.		
5			Ward C.S.			Paschall A.E.			Paschall A.E.			Paschall A.E.		
6			Lester E.R.			" "			" "			" "		
7			"			Paschall A.E.			" "			" "		
8			McMahon Joe B.			McMahon Joe B.			McMahon Joe B.			McMahon Joe B.		
9			Farmen J.P.			Farmen Jas P.			Farmen Jas P.			Farmen Jas P.		
10			"			Farmen Jas P.			" "			" "		
11			Lester E.R.			Paschall A.E.			Paschall A.E.			Paschall A.E.		
12			"			" "			" "			" "		
13			Stancie W.E.			Stancie W.E.			Stancie W.E.			Stancie W.E.		
14			Ward C.S.			Ward C.S.			Stancie E.L.			Stancie E.L.		
15			Stancie E.R.			Stancie E.R.			Jackson W.E.			Jackson W.E.		
16			Mitchell Mrs Laura			Mitchell Mrs Laura			Mitchell Mrs Laura			Mitchell Mrs Laura		
17			Thompson Willis			Thompson Willis			Thompson Willis			Thompson Willis		
18			Peper O.B.			Peper O.B.			Lackey W.J.			Lackey W.J.		
19			"			" "			" "			Esper L.B.		
20			Thompson Willis			Thompson Willis			Thompson Willis			Chandler Wm Thompson Willis		
21			Thompson Willis			Thompson Willis			" "			Chandler Wm Thompson Willis		
22			"			Beard D.H. Hrs			Beard D.H. Hrs			Beard D.H. Hrs		
23			"			" "			" "			" "		
24			Farmen J.P.			Farmen Jas P.			Farmen Jas P.			Farmen Jas P.		
25			Mulligan G.A.			Mulligan G.A.			Mulligan G.A.			Mulligan G.A.		
26			"			" do "			Mulligan G.A.			" "		
27			Gibbs Mrs S.L.			Gibbs Mrs S.L.			Gibbs Mrs S.L.			Gibbs Mrs S.L.		
	13													
1			Smith J.P.			Smith J.P.			Smith J.P.			Smith J.P.		
2			"			"			"			"		
3			"			"			"			"		
4			"			"			"			"		
5			"			"			"			"		
6			"			"			"			"		
7			"			"			"			"		
8			"			"			"			"		

"Contd"

SURVEY *Interurban Add.*

SECTION

TOWNSHIP

RANGE

MAP RECORDED IN

Map Book Page

LOT	BLOCK	IMPROVEMENTS	1920	VALUE LAND	VALUE IMPTS.	1921	VALUE LAND	VALUE IMPTS.	1922	VALUE LAND	VALUE IMPTS.	1923	VALUE LAND	VALUE IMPTS.
5	1		Paden Mrs. S. Hughes Mrs. A. J.			Paden Mrs. S. Hughes Mrs. A. J.			Paden Mrs. S. Hughes Mrs. A. J.			Paden Mrs. S. Hughes Mrs. A. J.		
6			Interurban L Co			Paschall A. E.			Interurban L Co Paschall A. E.			Paschall A. E.		
7						" "			" "			" "		
8			Paden Mrs. S. Hughes Mrs. A. J.			Paden Mrs. S. Hughes Mrs. A. J.			Paden Mrs. S. Hughes Mrs. A. J.			Paden Mrs. S. Hughes Mrs. A. J.		
9			Capps Sam			Chetwood Jno			Chetwood Jno			Chetwood Jno		
10			Interurban L Co			Paschall A. E.			Paschall A. E.			Paschall A. E.		
11			"			Gilbs W. H.			Gilbs W. H.			Gilbs W. H.		
12			"			Head W. L.			Head W. L.			Head W. L.		
	2													
1			Graveling J. F.			Bryant W. L.			Graveling J. F.			Usry F. S.		
2			Graveling J. F.			Bryant W. L.			" "			" "		
3			"			Graveling J. F.			" "			" "		
4			J. A. Cox			Cox J. A.			Cox Jno. A.			Richardson J. L.		
5			Ward & Harris			Ward & Harris			Ward & Harris			Ward & Harris (Escaped) Dec 1924		
6			Baxter S. C.			Baxter S. C.			Baxter S. C.			Baxter S. C.		
7			Bishop F. D.			Bishop F. D.			Goodhue A. E.			Goodhue A. E.		
8			Claudio M. G.			Claudio M. G.			Claudio M. G.			Claudio M. G.		
9			Hames J. W. C.			Hames J. W. C.			Hames J. W. C.			Hames J. W. C.		
10			Hill L. N.			Hill L. N.			Hill L. N.			Hill L. N.		
11			Partner East Bodine Mrs.			Partner East Bodine Mrs.			Blayner Mary E.			Blayner Mary E.		
12			Partner East Bodine Mrs.			Partner East Bodine Mrs.			" "			" "		
13			Partner East			Bennett W. L.			Bennett W. L.			Bennett W. L.		
14			Graveling J. F.			Graveling J. F.			Graveling J. F.			Graveling J. F.		
15			"			" "			" "			" "		
16			"			Graveling J. F.			" "			" "		
	3													
1			Lucard C. H.						Ward & Brooks			Ward & Brooks		
2			Lucard C. H.						" "			" "		
3			Meeds Mrs. Ada M.			Meeds Mrs. Ada M.			Meeds Mrs. Ada M.			Meeds Mrs. Ada M.		
4			"			" Do "			" "			" "		
5			"			" Do "			" "			Mize A. L.		
6			"			" Do "			" "			Baxter S. C.		
7			"			" Do "			" "			" "		
8			Sparks F. M.			Sparks F. M.			Sparks F. M.			Sparks F. M.		
9			McCluskey J. D. #17			McCluskey J. D. #17			McCluskey J. D.			McCluskey J. D.		
10			"			" "			" "			" "		
11			Nix Mrs. Lena			Nix Mrs. Lena			Nix Mrs. Lena			Nix Mrs. Lena		
12			Scott Mrs. Zora			Scott Mrs. Zora			Scott Mrs. Zora			Scott Mrs. Zora		
13			Bohannon Mrs. Hal			Bohannon Mrs. Hal			Bohannon Mrs. Hal			Bohannon Mrs. Hal		
14			"			" "			" "			" "		
15			Stovall P. B.			Stovall P. B.			Stovall P. B.			Stovall P. B.		
16			"			" Do "			" "			" "		

"Contd."

SURVEY *Interurban Add.*

*"Contd."*

SECTION \_\_\_\_\_

TOWNSHIP \_\_\_\_\_

RANGE \_\_\_\_\_

MAP RECORDED IN \_\_\_\_\_

Map Book \_\_\_\_\_

Page \_\_\_\_\_

Form No. 3-S. T. C. 1040 MARSHALL & BRUCE CO. NASHVILLE

LOT	BLOCK	IMPROVEMENTS	1920.	VALUE LAND	VALUE IMPTS.	1921	VALUE LAND	VALUE IMPTS.	1922	VALUE LAND	VALUE IMPTS.	1923	VALUE LAND	VALUE IMPTS.	
1	4		<i>Meeds Mrs Ada M</i>			<i>Alford O.H.</i>			<i>Alford O.H.</i>			<i>Alford O.H.</i>			
2			"			" "			" "			" "			
3			"			<i>Alford O.H.</i>			" "			" "			
4			"			" "			" "			" "			
5			"			<i>Calles Mrs Ada M</i>			<i>Calles Mrs Ada M</i>			<i>Meeds Ada M</i>			
6			"			" Do "			" "			" "			
7			"			" Do "			" "			" "			
8			"			" Do "			" "			" "			
9		<i>Peters C.W.</i>			<i>Peters C.W.</i>			<i>Peters C.W.</i>			<i>Peters C.W.</i>				
10		"			<i>Brown L.A.</i>			<i>Brown L.A.</i>			<i>Brown L.A.</i>				
11		<i>Stephen Jew.</i>			<i>Smith T.J.</i>			<i>Smith T.J.</i>			<i>Smith T.J.</i>				
12		<i>Wells L.E.</i>			<i>Wells L.E.</i>			<i>Wells L.E.</i>			<i>Good Mrs Viola L.</i>				
13		<i>Calles Mrs A</i>			<i>Calles Mrs Ada M</i>			<i>Calles Mrs Ada M</i>			<i>Calles Mrs Ada M</i>				
14		<i>Meeds Mrs Ada</i>			<i>Alford O.H.</i>			<i>Alford O.H.</i>			<i>Alford O.H.</i>				
15		<i>Meeds Mrs Ada</i>			" "			" "			" "				
16		<i>Haynes Col.</i>			<i>Alford O.H.</i>			" "			" "				
	5														
1			<i>Meeds Mrs Ada</i>			<i>Calles Mrs Ada M</i>			<i>Calles Mrs Ada M</i>			<i>Meeds Ada M</i>			
2			"			" DO "			" "			" "			
3			"			" DO "			" "			" "			
4			"			" DO "			" "			" "			
5			"			" DO "			" "			" "			
6			"			" DO "			" "			" "			
7			"			" DO "			" "			" "			
8			<i>Hall Monroe &amp; Lemon</i>			<i>Hall Monroe &amp; Lemon</i>			<i>Kerr J.H.</i>			<i>Kerr J.H.</i>			
9			<i>Meeds Mrs Ada</i>			<i>Calles Mrs Ada M</i>			<i>Calles Mrs Ada M</i>			<i>Meeds Ada M</i>			
10			"			" DO "			" "			" "			
11			"			" DO "			" "			" "			
12			"			" DO "			" "			" "			
13			"			" DO "			" "			" "			
14			<i>Duncan Mrs K.C.</i>			<i>Duncan K.C. Mrs</i>			<i>Duncan Mrs K.C.</i>			<i>Duncan Mrs K.C.</i>			
15			<i>Meeds Mrs Ada</i>			<i>Duncan K.C. Mrs</i>			" "			" "			
16		<i>Duncan Mrs K.C.</i>			<i>Duncan K.C. Mrs</i>			" "			" "				
	6														
1			<i>Hall Monroe &amp; Lemon</i>			<i>Hall Monroe &amp; Lemon</i>			<i>Hall Monroe &amp; Lemon</i>			<i>Peterson W.S.</i>			
2			"			" "			" "			" "			
3			<i>Meeds Mrs Ada</i>			<i>Calles Mrs Ada M</i>			<i>Calles Mrs Ada M</i>			<i>Meeds Ada M</i>			
4			"			" DO "			" "			" "			
5			"			" DO "			" "			" "			
6			"			" DO "			" "			" "			
7			"			" DO "			" "			" "			
8			"			" DO "			" "			" "			
9			<i>Verner &amp; Rice</i>			<i>Verner &amp; Rice</i>			<i>Verner &amp; Rice</i>			<i>Verner &amp; Rice</i>			
10			<i>Meeds Mrs Ada</i>			<i>Calles Mrs Ada M</i>			<i>Calles Mrs Ada M</i>			<i>Meeds Ada M</i>			
11		"			" DO "			" "			" "				

*"Contd."*

SURVEY *Interurban* *Add.*  
*"Could"*

LOT	BLOCK	IMPROVEMENTS	1920	VALUE LAND	VALUE IMPTS.	1921	VALUE LAND	VALUE IMPTS.	1922	VALUE LAND	VALUE IMPTS.	1923	VALUE LAND	VALUE IMPTS.
13	21		<i>Interurban L. Co.</i>			<i>Interurban Land Co.</i>			<i>Interurban Land Co.</i>			<i>Interurban Land Co.</i>		
14			"			"			<i>Interurban Land Co.</i>			" "		
15			"			"			"			" "		
16			"			"			"			" "		
17			"			"			"			" "		
18			"			"			"			" "		
	22													
1			"			<i>Interurban Land Co.</i>			<i>Interurban Land Co.</i>			<i>Interurban Land Co.</i>		
2			"			"			"			"		
3			"			"			"			"		
4			"			"			"			"		
✓ 5			"			"			"			"		
6			"			"			"			"		
7			"			"			"			"		
8			"			"			"			"		
9			"			"			"			"		
✓ 10			"			"			"			"		
	23					<i>Interurban Land Co.</i>			<i>Interurban Land Co.</i>			<i>Interurban Land Co.</i>		
1			"			"			"			"		
2			"			"			"			"		
3			"			"			"			"		
4			"			"			"			"		
5			"			"			"			"		
6			"			"			"			"		
7			"			"			"			"		
8			"			"			"			"		
9			"			"			"			"		
10			"			"			"			"		
11			"			"			"			"		
12			"			"			"			"		
13			"			"			"			"		
14			"			"			"			"		
15			"			"			"			"		
16			"			"			"			"		
17			"			"			"			"		
18			"			"			"			"		
19			"			"			"			"		
20			"			"			"			"		
21			"			"			"			"		
22			"			"			"			"		
	24													
1			<i>Smith J. P.</i>			<i>Smith J. P.</i>			<i>Smith J. P.</i>			<i>Fletcher Sarah Emma Mrs.</i>		
2			<i>Interurban L. Co.</i>			<i>Interurban L. Co.</i>			<i>Interurban Land Co.</i>			<i>Wagon Peter</i>		
3			"			"			"			<i>Interurban Land Co.</i>		
4			"			<i>Interurban Land Co.</i>			<i>Interurban Land Co.</i>			<i>Wagon Peter</i>		

*"Could"*

# SURVEY *Interurban Odd,* *"Contd."*

SECTION \_\_\_\_\_  
TOWNSHIP \_\_\_\_\_  
RANGE \_\_\_\_\_

MAP RECORDED IN  
Map Book \_\_\_\_\_ Page \_\_\_\_\_

Form No. 3 S. T. C. 1910 MARSHALL & BRUCE CO. NASHVILLE

LOT	BLOCK	IMPROVEMENTS	1920	VALUE LAND	VALUE IMPTS.	1921	VALUE LAND	VALUE IMPTS.	1922	VALUE LAND	VALUE IMPTS.	1923	VALUE LAND	VALUE IMPTS.
5	24		<i>Interurban L Co</i>			<i>Interurban Land Co</i>			<i>Interurban Land Co</i>			<i>Wagon Peter</i>		
6			<i>Hale JB</i>			<i>Hale JB</i>			<i>Hale JB</i>			" "		
7			<i>Hale JB</i>			" "			" "			" "		
8			<i>Interurban L Co</i>			<i>Interurban Land Co</i>			<i>Interurban Land Co</i>			" "		
9			"			"			"			" "		
10			"			"			"			" "		
	27													
1			<i>Cox J.M.</i>			<i>Copeland J.B. Hrs</i> <i>Casey W.H.</i>			<i>Passey W.H.</i>					
2			"			<i>Copeland J.B. Hrs</i>			" "					
3			"			<i>Joseph W.H.</i>			" "					
4			<i>Interurban L Co</i>			<i>Interurban Land Co</i>			<i>Interurban Land Co</i>			<i>Interurban Land Co</i>		
5			"			"			"			"		
6			"			"			"			"		
7			"			"			"			"		
8			"			"			"			"		
9			"			"			"			"		
10			"			"			"			"		
11			"			"			"			"		
12			"			"			"			"		
13			"			"			"			"		
14			<i>Cox P.M.</i>			<i>Cox P.M.</i>			<i>Cox P.M.</i>			<i>Cox P.M.</i>		
15			"			" Do "			" "			" "		
16			"			" Do "			" "			" "		



SURVEY Interurban Add.  
"Contd."

	LOT	BLOCK	IMPROVEMENTS	1920	VALUE LAND	VALUE IMPTS.	1921	VALUE LAND	VALUE IMPTS.	1922	VALUE LAND	VALUE IMPTS.	1923	VALUE LAND	VALUE IMPTS.
	1	14		Carnes W.G.			Rajus W.G.			Wagon R.P.			Wagon Peter		
	2			Carnes W.G.			Rajus W.G. Jumlin Mrs Francis			Jumlin Mrs Francis			Jumlin Mrs Francis		
	3			Jumlin D.L.			Jumlin D.L.			Rogers C. & wife			Rogers C. & wife		
	4			Garrard P.P.			Garrard P.P.			Garrard P.P.			Garrard P.P.		
	5			"			" "			" "			" "		
		15													
	1			Murphy Lee W.			Murphy Lee W.			Murphy Lee W.			Murphy Lee W.		
	2			"			"			"			"		
	3			"			"			"			"		
	4			"			"			"			"		
	5			"			"			"			"		
	6			Jumlin D.L.			Jumlin D.L.			Jumlin D.L.			Jumlin D.L.		
	7			"			"			"			"		
	8			Espy C.G.			Espy C.G.			Espy C.G.			Espy C.G.		
	9			Ward C.S.			Ward C.S.			Ward C.S.			Ward C.S.		
	10			Dutton Geo.			Daise Geo.			Daise Geo.			Daise George		
	11			Jones W.N.			Jones Mrs Nellie			Jones Mrs N.S.			Jones Mrs N.S.		
	12			Interurban L Co			Interurban Land Co			Interurban Land Co			Interurban Land Co		
	13			"			Interurban Land Co			" "			" "		
	14			"			Interurban Land Co			" "			" "		
	15			"			Interurban Land Co			" "			" "		
	16			Murphy Lee W.			Murphy Lee W.			Murphy Lee W.			Murphy Lee W.		
	17			"			"			" "			" "		
	18			"			"			" "			" "		
		16													
	1			Ward C.S.			Ward C.S.			Ward C.S.			Ward C.S.		
	2			"			"			" "			" "		
	3			"			"			" "			" "		
	4			Bryant C.H.			Bryant C.H.			Bryant C.H.			Bryant C.H.		
	5			Interurban L Co			Interurban Land Co			Interurban Land Co			Interurban Land Co		
	6			Ward C.S.			Ward C.S.			" "			" "		
	7			"			"			" "			" "		
	8			"			"			Ward & Hardin			Machen Mrs Pearl		
	9			Quincy F.M.			Vansandt J.F.			Vansandt Mrs Maude			Vansandt Mrs Maude		
	10			Interurban L Co			Interurban Land Co			Interurban Land Co			Interurban Land Co		
	11			"			Interurban Land Co			" "			" "		
	12			"			Interurban Land Co			Interurban Land Co			" "		
	13			"			Interurban Land Co			" "			" "		
	14			"			Interurban Land Co			" "			" "		
	15			"			Interurban Land Co			" "			" "		
	16			"			Interurban Land Co			" "			" "		
		17													
	1			"			Interurban Land Co			Interurban Land Co			Interurban Land Co		
	2			"			"			" "			" "		
	3			"			"			" "			" "		

"Contd."

SURVEY *Interurban Add.*  
"Contd."

SECTION \_\_\_\_\_  
TOWNSHIP \_\_\_\_\_  
RANGE \_\_\_\_\_  
MAP RECORDED IN  
Map Book \_\_\_\_\_ Page \_\_\_\_\_

Form No. 3-S.T.C. 1916 MARSHALL & BRUCE CO., NASHVILLE

LOT	BLOCK	IMPROVEMENTS	1920	VALUE LAND	VALUE IMPTS.	1921	VALUE LAND	VALUE IMPTS.	1922	VALUE LAND	VALUE IMPTS.	1923	VALUE LAND	VALUE IMPTS.
4	17		<i>Interurban L Co</i>			<i>Interurban Land Co</i>			<i>Interurban Land Co</i>			<i>Interurban Land Co</i>		
5			"			"			" "			" "		
6			"			"			" "			" "		
7			"			"			" "			" "		
8			"			"			" "			<i>Colman J.H.</i>		
	18													
1			<i>Riley Bros</i>			<i>Riley J.H.</i>			<i>Riley J.H.</i>			<i>Riley J.H.</i>		
2			<i>Riley J.B.</i>			"			"			"		
3			"			"			"			"		
4			"			"			"			"		
5			"			"			"			"		
6			"			"			"			"		
7			"			"			"			"		
8			"			"			"			"		
9			"			"			"			"		
10	<i>Buy</i>	✓	"			"			"			"		
	19													
1			<i>Johnson P.B.</i>			<i>Johnson P.B.</i>			<i>Johnson P.B.</i>			<i>Ellrod F.J.</i>		
2			<i>Interurban L Co</i>			"			<i>Williams, A.B.</i>			<i>Williams, A.B.</i>		
3			"			"			" "			" "		
4			"			"			" "			" "		
5			"			"			" "			" "		
6			"			"			" "			" "		
	20													
1			<i>Bryant H.L.</i>			<i>Bryant H.L.</i>			<i>Bryant H.L.</i>			<i>Bryant H.L.</i>		
2			<i>Interurban L Co</i>			"			<i>Johnson J.T.</i>			<i>Johnson J.T.</i>		
3			<i>Bryant H.L.</i>			"			" "			" "		
4			<i>Interurban L Co</i>			"			" "			" "		
5			"			do			" "			" "		
6			"			do			" "			" "		
7			"			do			" "			" "		
8			<i>Johnson J.T.</i>			do			" "			" "		
	21													
1			<i>Geo Duane</i>			<i>Duane L.A. Co</i>			<i>Duane L.A. Co</i>			<i>Duane L.A. Co</i>		
2			"			"			" "			" "		
3			"			"			" "			" "		
4			<i>Interurban L Co</i>			<i>Interurban Land Co</i>			<i>Interurban Land Co</i>			<i>Interurban Land Co</i>		
5			"			"			" "			" "		
6			"			"			" "			" "		
7			"			"			" "			" "		
8			"			"			" "			" "		
9			"			"			" "			" "		
10			"			"			" "			" "		
11			"			"			" "			" "		
12			"			"			" "			" "		

"Contd."





SURVEY

*Jackson E. Cook add. Court*

SECTION \_\_\_\_\_

TOWNSHIP \_\_\_\_\_

RANGE \_\_\_\_\_

MAP RECORDED IN

Map Book \_\_\_\_\_ Page \_\_\_\_\_

Form No. 3 S. T. C. 1910 MARSHALL & BRUCE CO., NASHVILLE

LOT	BLOCK	IMPROVEMENTS	1920	VALUE LAND	VALUE IMPTS.	1921	VALUE LAND	VALUE IMPTS.	1922	VALUE LAND	VALUE IMPTS.	1923	VALUE LAND	VALUE IMPTS.
4	6		<i>Bailey, Howard</i>			<i>Howard, Bailey</i>			<i>Bailey, Howard</i>			<i>Bailey, Howard</i>		
5			"			"			"			"		
6			"			"			"			"		
7			"			"			"			"		
8			"			"			"			"		
9			"			"			"			"		
10			"			"			"			"		

SURVEY *C. B. Kyle Add. 76. 7th St*

SECTION

TOWNSHIP

RANGE

MAP RECORDED IN

Map Book Page

LOT	BLOCK	IMPROVEMENTS	1920	VALUE LAND	VALUE IMPTS.	1921	VALUE LAND	VALUE IMPTS.	1922	VALUE LAND	VALUE IMPTS.	1923	VALUE LAND	VALUE IMPTS.
1						<i>Ryle Reg Co Smith J.M. 1/2 Smith Case</i>			<i>3/4 Smith J.M. 1/4 Smith sur. Case</i>			<i>3/4 Smith J.M. 1/4 Smith sur. Case</i>		
2						<i>Ryle Reg Co</i>			<i>Ryle Reg Co</i>					
3						"			"					
4						"			"					
5						"			"					
6						"			"					
7						"			"					
8						"			"					
9						"			"					
10						"			"					
11						"			"					
12						"			"					

SURVEY *Kyles Saw Creek Plat*

SECTION \_\_\_\_\_

TOWNSHIP \_\_\_\_\_

RANGE \_\_\_\_\_

MAP RECORDED IN \_\_\_\_\_

Map Book \_\_\_\_\_ Page \_\_\_\_\_

LOT	BLOCK	IMPROVEMENTS	1920	VALUE LAND	VALUE IMPTS.	1921	VALUE LAND	VALUE IMPTS.	1922	VALUE LAND	VALUE IMPTS.	1923	VALUE LAND	VALUE IMPTS.
1	✓		<i>K.R. + B Co</i>			<i>Kyle R &amp; B Co</i>			<i>Kyle R &amp; B Co</i>			<i>Kyle R &amp; B Co</i>		
2			"						"			"		
3			"			<i>Kyle R &amp; B Co</i>			"			"		
4			"			"			"			"		
5			"			"			"			"		
6			"						"			"		
7			"						"			"		
8			"			<i>Kyle R &amp; B Co</i>			"			"		
9			"			"			"			"		
10			"			"			"			"		
11			"			"			"			"		
12			"			"			"			"		
13			"						"			"		
14			"						"			"		
15			"						"			"		
16			"						"			"		

SURVEY *M. V. Kyle - Add.*

SECTION \_\_\_\_\_  
 TOWNSHIP \_\_\_\_\_ MAP RECORDED IN \_\_\_\_\_  
 RANGE \_\_\_\_\_ Map Book \_\_\_\_\_ Page \_\_\_\_\_

LOT	BLOCK	IMPROVEMENTS	1920	VALUE LAND	VALUE IMPTS.	1921	VALUE LAND	VALUE IMPTS.	1922	VALUE LAND	VALUE IMPTS.	1923	VALUE LAND	VALUE IMPTS.
1			<i>Kyle Real Est Co</i>			<i>Kyle Real Est Co</i>								
2			"			"								
2A			"			"								
3			<i>Cross Co</i>			<i>Cross Land Co</i>								
4			<i>Malone &amp; Davis</i>			<i>Malone &amp; Davis</i>			<i>Malone &amp; Davis</i>			<i>Malone &amp; Davis</i>		
5			<i>Cross Co</i>			<i>Cross Land Co</i>								
6			<i>Beggs Mrs W. G.</i>			<i>Beggs Mrs W. G.</i>			<i>Beggs Mrs W. G.</i>			<i>Beggs Mrs W. G.</i>		
7			"			"			<i>Beggs W. G.</i>			<i>Beggs W. G.</i>		
8			"			"			"			"		
9			<i>Harden J.H.</i>			<i>Harden J.H.</i>			<i>Harden J.H.</i>			<i>Harden J.H.</i>		
10			<i>Coleman W.P.</i>			<i>Coleman W.P.</i>			<i>Coleman W.P.</i>			<i>Coleman W.P.</i>		
11			"			<i>Coleman W.P.</i>			<i>Coleman W.P.</i>			<i>Coleman W.P.</i>		
12			<i>Barker W.A.</i>			<i>Barker W.A.</i>			<i>Barker W.A.</i>			<i>Barker W.A.</i>		
13			<i>Elliott Mrs N.K.</i>			<i>Elliott Mrs N.K.</i>			<i>Elliott Mrs N.K.</i>			<i>Elliott Mrs N.K.</i>		
14			<i>Elliott Mrs N.K.</i>			"			"			"		



SURVEY *R.D. Kyle Add. First Add. - 10th St*  
*quad 10*

LOT	BLOCK	IMPROVEMENTS	1920	VALUE LAND	VALUE IMPTS.	1921	VALUE LAND	VALUE IMPTS.	1922	VALUE LAND	VALUE IMPTS.	1923	VALUE LAND	VALUE IMPTS.
1	1		<i>Proctor Mrs Bessie</i>						<i>Blinn Ott.</i>			<i>Blinn C.H.</i>		
2			<i>Baptist Parsonage</i>			<i>Baptist Parsonage</i>			<i>Parsonage</i>			<i>Parsonage</i>		
3			<i>K.R. &amp; B. Co</i>			<i>Kyle R.E. &amp; B. Co</i>			<i>Kyle R.E. &amp; B. Co</i>			<i>Kyle R.E. &amp; B. Co</i>		
4			"			"			"			"		
5			"			"			"			"		
6			"			"			"			"		
7			"			"			"			"		
8			"			"			"			"		
9			"			"			"			"		
10			"			"			"			"		
11			"			"			"			"		
12			"			"			"			"		
13			"			"			"			"		
14			"			"			"			"		
	2													
1			<i>Kelly R.M.</i>			<i>Kelly R.M.</i>			<i>Kelly R.M.</i>			<i>Kelly R.M.</i>		
2			<i>Alford R.E.</i>			<i>R.E. Alford</i>			<i>Alford R.E.</i>			<i>Alford R.E.</i>		
3			<i>Elliott Mrs N.K.</i>			<i>Elliott Mrs N.K.</i>			<i>Elliott Mrs N.K.</i>			<i>Elliott Mrs N.K.</i>		
4			<i>Harris Mrs N.K.</i>			<i>Harris Mrs N.K. East</i>			<i>Harris Mrs N.K. East</i>			<i>Harris Mrs N.K.</i>		
5			"			"			"			"		
6			<i>Carrish Miss Jennie</i>			<i>Carrish Miss Jennie</i>			<i>Carrish Miss Jennie</i>			<i>Carrish Miss Jennie</i>		
7			<i>Franklin &amp; Ayers</i>			<i>Franklin &amp; Ayers</i>			<i>Franklin &amp; Ayers</i>			<i>Hood R.K.</i>		
8			<i>K.R. &amp; B. Co</i>			<i>K.R. &amp; B. Co</i>			<i>Kyle R.E. &amp; B. Co</i>			<i>Kyle R.E. &amp; B. Co</i>		
9			"			"			"			"		
10			"			"			"			"		
11			<i>Burnett J.W.</i>			<i>Burnett J.W.</i>			<i>B.B. &amp; Co</i>			<i>B.B. &amp; Co</i>		
12			"			"			"			"		
13			<i>K.R. &amp; B. Co</i>			<i>K.R. &amp; B. Co</i>			<i>Kyle R.E. &amp; B. Co</i>			<i>Kyle R.E. &amp; B. Co</i>		

SURVEY *Kyle Odd East Ave & 7th St*  
*Y + N R.R*

LOT	BLOCK	IMPROVEMENTS	1920	VALUE LAND	VALUE IMPTS.	1921	VALUE LAND	VALUE IMPTS.	1922	VALUE LAND	VALUE IMPTS.	1923	VALUE LAND	VALUE IMPTS.
1	4					Kyle R E & B Co			Kyle R E & B Co			Kyle R E & B Co		
2						"			"			"		
3						"			"			"		
4						Smith Jno m & Co			Smith Jno m & Co			Smith Jno m & Co		
5						<sup>1/2</sup> E 2 Kyle R E & B Co			<sup>1/2</sup> E 2 Kyle R E & B Co			<sup>1/2</sup> E 2 Kyle R E & B Co		
6						<sup>20x4</sup> " " Jordan			<sup>20x4</sup> " " Jordan			<sup>20x4</sup> " " Jordan		
7						Cauley T M Inc			" "			" "		
1	<del>3</del>					Kyle Mrs S H			Kyle Mrs S H			Kyle Mrs S H		
2						"			"			"		
3						"			"			"		
4						Crossa Land Co			W L Smith			Smith W L		
5						<sup>W2</sup> E 2 Library			W L Smith <sup>W2</sup>			<sup>W2</sup> E 2 Library		
6						Library								
9						Kyle Mrs S H								
10														
1						Cauley C S								
2						"								
3						"								
4						"								
5						"								
6						"								
12						J F Galloway E 50 Griffing J F			J F Galloway E 50 Griffing J F			Galloway J F E 50 Griffing J F		



SURVEY *Kyle Add. Goddard*  
*Blocks 1-4-5-6 Goddard Land and Improv. Co.*

SECTION \_\_\_\_\_  
 TOWNSHIP \_\_\_\_\_ MAP RECORDED IN \_\_\_\_\_  
 RANGE \_\_\_\_\_ Map Book \_\_\_\_\_ Page \_\_\_\_\_

LOT	ACRES	IMPROVEMENTS	1920	VALUE LAND	VALUE IMPTS.	1921	VALUE LAND	VALUE IMPTS.	1922	VALUE LAND	VALUE IMPTS.	1923	VALUE LAND	VALUE IMPTS.
53						Paschall W. U.			Paschall W. U.			Paschall W. U.		
54														
55						1/2 Int Hughes Mrs H. F. 1/2 Int Green Mrs A. E.			1/2 Int Hughes Mrs A. E. 1/2 Int Green Mrs A. E.			1/2 Int Hughes Mrs R. G. 1/2 Int Green Mrs A. E.		
56						1/2 Int Hughes Mrs H. F.			1/2 Int Hughes Mrs A. E.			1/2 Int Hughes Mrs R. G.		
57						Tolson Mrs Daniel			Tolson Mrs Daniel			Tolson Mrs Daniel		
58						Billings W. C.								
59						Wright D. R.			Wright D. R.			Wright D. R.		
60						Ward C. E.			church			church		
61						1/2 Green Mrs A. E. 1/2 Hughes Mrs H. F.			1/2 Hughes Mrs A. E. 1/2 Int Green Mrs A. E.			1/2 Hughes Mrs R. G. 1/2 Int Green Mrs A. E.		
62						1/2 " " " 1/2 Green Mrs A. E.			1/2 Hughes Mrs A. E.			1/2 Hughes Mrs A. E.		
63						Tolson Mrs Daniel			Tolson Mrs Daniel			Tolson Mrs Daniel		
64						Subst Home Place McClafferty J. W.								
65						at Little Mrs F. E.			at Little Mrs F. E.			at Little Mrs F. E.		
66						at " " "			at " " "			at " " "		
67						Subst Home Place			at " " "			at " " "		
68						" " "			" " "			" " "		
69						" " "			" " "			" " "		
70						" " "			" " "			" " "		
71														
72						Disque Jno. H.			Dowling Nellie E.			Dowling Nellie E.		
73						Lakey L. E.			Disque Jno. H.			Disque Jno. H.		
74						10 Int Paschall W. U. Paschall A. E.			Lakey L. E. 10 Int Paschall W. U. 10 Int Paschall W. U.			Lakey L. E. 10 Int Paschall W. U. 10 Int Paschall W. U.		
75						" " "			" " "			" " "		
76						Paschall A. E.			Paschall A. E.			Paschall A. E.		
77						Paschall A. E.			" "			" "		
78						Daughdrill J. H.			Daughdrill J. H.			Daughdrill J. H.		
79						Disque Jno. H.			Disque Jno. H.			Disque Jno. H.		
80						Ross Mrs. Bill Allen			Ross Mrs. Bill Allen			Ross Mrs. Bill Allen		
81														
82														
83														
84														
85						Taylor W. S.			Woodliff A. W.			Woodliff A. W.		
86						Taylor W. S.			" "			" "		
87									Woodliff J. J.			Woodliff J. J.		

# SURVEY *Anna Kyle Addition*

SECTION \_\_\_\_\_  
 TOWNSHIP \_\_\_\_\_ MAP RECORDED IN \_\_\_\_\_  
 RANGE \_\_\_\_\_ Map Book \_\_\_\_\_ Page \_\_\_\_\_

LOT	BLOCK	IMPROVEMENTS	1920	VALUE LAND	VALUE IMPTS.	1921	VALUE LAND	VALUE IMPTS.	1922	VALUE LAND	VALUE IMPTS.	1923	VALUE LAND	VALUE IMPTS.
1			Reed Frank "C"			Reed Frank			Reed Frank Mrs			Reed Frank		
2			Phen Joe			Phen Joe			Boswell Frank			Cole N.M.		
3			Kyle Enoch			Kyle Enoch			Kyle Enoch			Kyle Enoch		
4			Kyle Riley "C"			Kyle Riley "C"			Kyle Riley "C"			Kyle Riley "C"		
5			McClendon Dolly Mrs			McClendon Dolly Mrs			McClendon Dolly Mrs			McClendon Dolly Mrs		
6			Cook Mary			Cook Mary			Cook Mary			Cook Mary		
7			Rosenbom J+S			Rosenbom J+S			Rosenbom J+S			Rosenbom J+S		
8			Phillips John "C"			Phillips John "C"			Phillips John "C"			Phillips John "C"		
9			Kyle Ann			Kyle Ann			Kyle Ann "C" Mrs			Kyle Ann "C" Mrs		
10			✓ ✓			do			" "			" "		
11			✓ ✓			do			" "			" "		

SURVEY Keeling Add  
Garden

SECTION

TOWNSHIP

RANGE

MAP RECORDED IN

Map Book

Page

LOT	BLOCK	IMPROVEMENTS	1920	VALUE LAND	VALUE IMPTS.	1921	VALUE LAND	VALUE IMPTS.	1922	VALUE LAND	VALUE IMPTS.	1923	VALUE LAND	VALUE IMPTS.
1			Keeling Mary '01			Keeling J. W. Keeling Mary			Keeling Mary			Keeling Mary		
2			Smith C & B			Smith David & Beatrice Keeling R. W. Keeling Mollie			Smith E & B.			Smith C & B		
3			Keeling Lizzie			Keeling J. Starling Keeling Mollie			Keeling Mollie			Keeling Mollie		
4			Keeling J. '01			Keeling J. Starling Keeling Mollie			Keeling J. Starling			Keeling J. Starling		
5			Daniel Caro '01			Willard Andrew Keeling J. W.			Willard Andrew			Willard Andrew		
6			Sam Mfg Co			Sam Mfg Co Keeling J. W.			Sam Mfg Co.			Sam Mfg Co.		
7			Little R. W.			7-1800 Little R. W. S 1/2 Chappell M. J. Keeling R. E.			Little R. W. 1800 Chappell M. J.			Little R. W. 1800 Chappell M. J.		
8			William Sadie			William Sadie			William Sadie			William Sadie		
9			Keeling Lee			Keeling Lee			Keeling Lee			Keeling Lee		



SURVEY *Kentucky* *Old #. 2.*

SECTION \_\_\_\_\_  
 TOWNSHIP \_\_\_\_\_ MAP RECORDED IN \_\_\_\_\_  
 RANGE \_\_\_\_\_ Map Book \_\_\_\_\_ Page \_\_\_\_\_

LOT	BLOCK	IMPROVEMENTS	1920	VALUE LAND	VALUE IMPTS.	1921	VALUE LAND	VALUE IMPTS.	1922	VALUE LAND	VALUE IMPTS.	1923	VALUE LAND	VALUE IMPTS.
1	1		<i>Spaulding W.W.</i>			<i>Spaulding W.W.</i>			<i>Spaulding W.W.</i>			<i>Spaulding W.W.</i>		
2			✓						✓			✓		
3			✓						✓			✓		
4			✓						✓			✓		
5			✓						✓			✓		
6			✓						✓			✓		
7			✓						✓			✓		
8			✓						✓			✓		
9			✓						✓			✓		
10			✓						✓			✓		
11	2		✓						<i>Spaulding W.W.</i>			<i>Spaulding W.W.</i>		
12			✓						✓			✓		
1			✓						✓			✓		
2			✓						✓			✓		
3			✓						✓			✓		
4			✓						✓			✓		
5			✓						✓			✓		
6			✓						✓			✓		
7			✓						✓			✓		
8			✓						✓			✓		
9			✓						✓			✓		
10			✓						✓			✓		
11	3		✓						<i>Spaulding W.W.</i>			<i>Spaulding W.W.</i>		
12			✓						✓			✓		
1			✓						✓			✓		
2			✓						✓			✓		
3			✓						✓			✓		
4			✓						✓			✓		
5			✓						✓			✓		
6			✓						✓			✓		
7			✓						✓			✓		
8			✓						✓			✓		
9			✓						✓			✓		
10			✓						✓			✓		
1	4		✓						<i>Spaulding W.W.</i>			<i>Spaulding W.W.</i>		
2			✓						✓			✓		
3			✓						✓			✓		
4			✓						✓			✓		
5			✓						✓			✓		
6			✓						✓			✓		
7			✓						✓			✓		
8			✓						✓			✓		
9			✓						✓			✓		
10			✓						✓			✓		

*over Contine*





